1992

STEP INSIDE E.B. HIGH

1992

STEP INSIDE

EAST BRIDGEWATER HIGH SCHOOL

STEP INSIDE E. B. HIGH

Is the theme chosen by the 1992 TORCH Staff. We feel that this theme is representative of the steps every member of the Class of 1992 has taken to reach this commencement time.

S pecial times in a most special school
P erformance of all talents
E ducational and social growths
T rue friendships
S cholastic goals

THE CLASS

OF 1992

STEP . . .

INSIDE . . .

THE CLASS . . .

OF 1992

STEP INSIDE

KING and QUEEN -- Peter Kenn and Bridget Ahern

COURT — Brian Lehane and Kim Pederson

COURT — Brian Dawson and Nicole Boucher

COURT — Traci Kitchell and Scot Hunter

COURT — Steve MacNeill & Lori Lekatsus

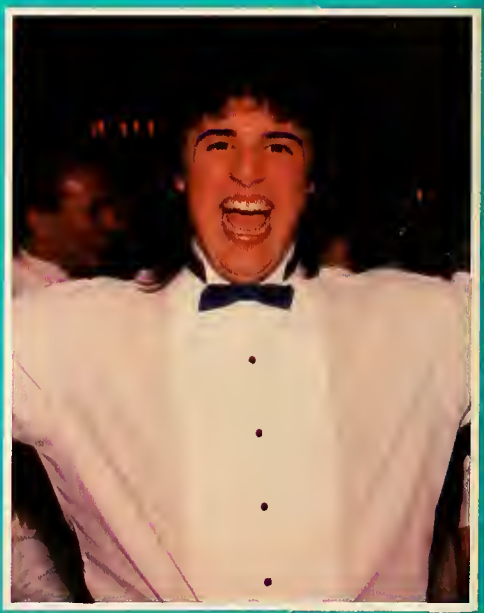

THE JUNIOR PROM

STEP INSIDE . . .

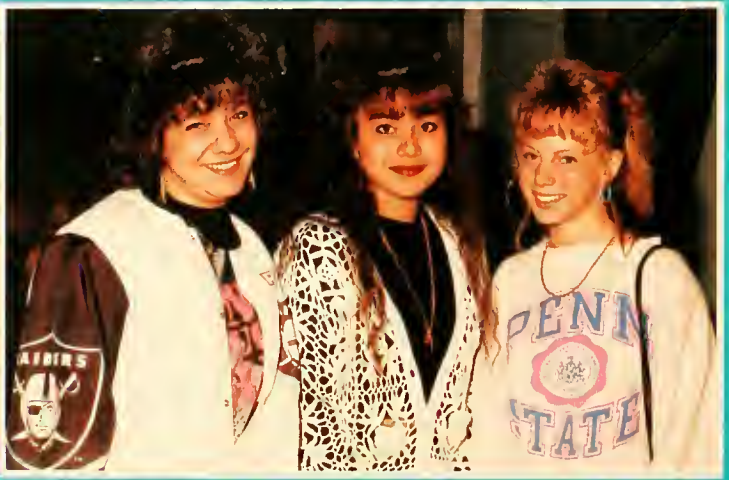

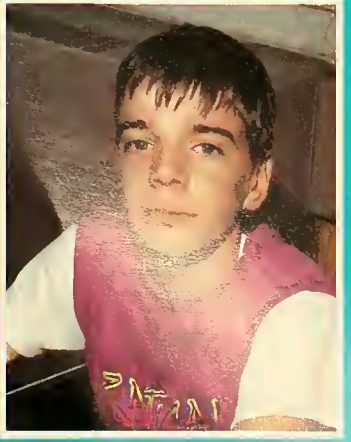

THE JUNIOR CLASS

STEP INSIDE . . .

THE SOPHOMORE CLASS

STEP INSIDE . . .

THE FRESHMAN CLASS

STEP INSIDE FACULTY

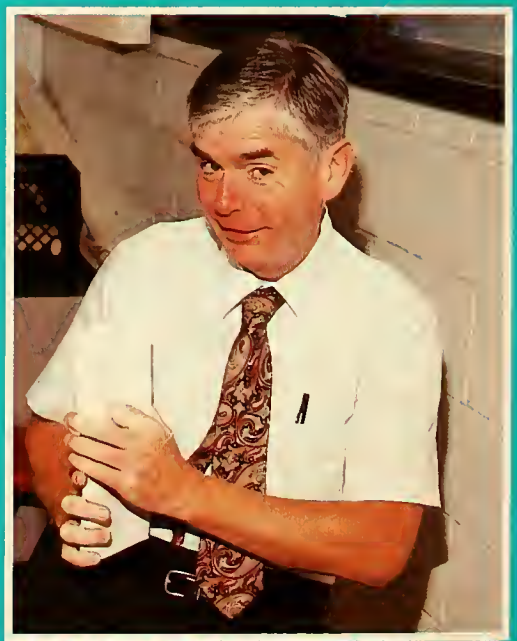

1992

FACULTY

School Committee
Front Row: Loretta G. Ring, Chairman John S. Leonard, Arlene M. Fleming; Back Row: Katherine Martinelli, Brenda Dias, Linda Simpson, Charles M. Repeta

Gordon W. Mitchell
Superintendent of Schools

Kathryne Levine
Director of Pupil Personnel Services

Richard J. Achin
Administrative Assistant to the Superintendent

Judith A. Riordan
Principal

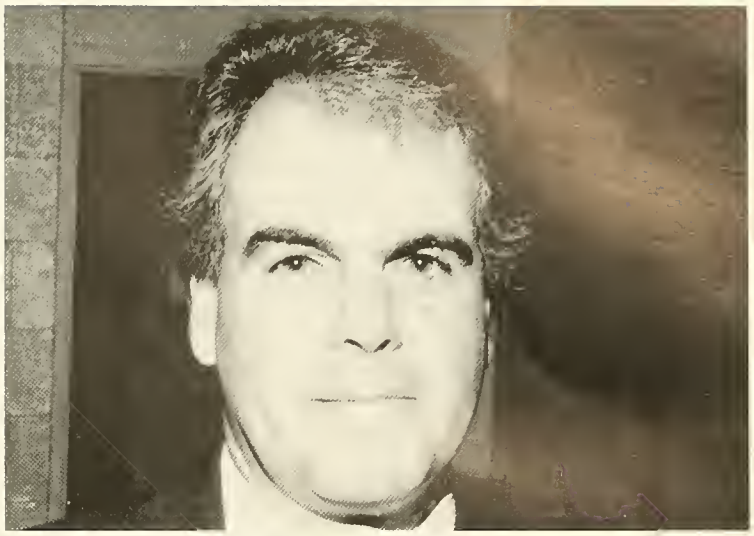

George F. Kelly
Assistant Principal

Curriculum Coordinators: Patrick Cronin, Ronald Abate, Leanna Russell, George McCabe

Student Activities Coordinator
Barbara Gillespie

Director of Athletics
Allen Smith

Director of Music
Daniel Lasdow

Patrick Cronin
Curriculum Coordinator

Helen Cox
"All people smile in the same language."

Susan Crowley
"Listening is an active process."

English Department
Front Row: Kristine Nash, Second Row: Christina Mason; Third Row: Susan Crowley, Claire Kirkcaldy, Helen Cox, Patrick Cronin

Claire Kirkcaldy
"It takes an entire village to educate one child."-African Proverb

Christina Mason
"Never give a short man a microphone."

Kristine Nash
"You only live once, but if you live right once enough."

Anne Hynes
My heart is ever at your service. "-Shakespeare

Patricia Urban
Nurse

Julie McVicker
My Turn

Nancy Miller
It is not the strongest of the species that survives or necessarily the most intelligent, but rather the species that survives is the one most adaptable to change."-Charles Darwin

Foreign Language Department
Barbara Gillespie, Patricia Lovett, Edmundo Macedo

Barbara Gillespie
Le coeur a ses raisons que la raison ne connait point."

Patricia Lovett
"Olim haec juvabit meminisse."-Virgil

Edmundo Macedo
"On my walk today, I saw a weed that had grown up through the asphalt pavement. Consider the effort! If a weed can do it, can't you?"-Dr.Dorothy Wagner

Leanna Russell
Curriculum Coordinator

"The force of the waves is in their perserverance."-Gila Guri

Eileen Bent

"To teach is to learn twice."-Joseph Joubert

Michael Dunphy

"Experience is an unforgiving teacher; it give the test before presenting the lesson."

Richard Meier

"You see, but you do not observe." The Memoirs of Sherlock Holmes

Mathematics Department

William Moore, Richard Meier, Nicholas Paone, Leanna Russell, Eileen Bent, Denise Robertson, Micha Dunphy

William Moore

Nicholas A. Paone

"I am easy to please as long as I have things my way."

Denise Robertson

Kevin Blute
"You can't climb the ladder to success with your hands in your pockets."

Jack Condon
"The hand is the cutting edge of the mind."

David Harper
"It is a mistake to allow any mechanical object to realize you are in a hurry."

Industrial Technology Department
Kevin Blute, David Harper, Jack Condon

Business Department
Derrick Wood, Richard Meier, Harold Ferrell-Locke, Allen Smith

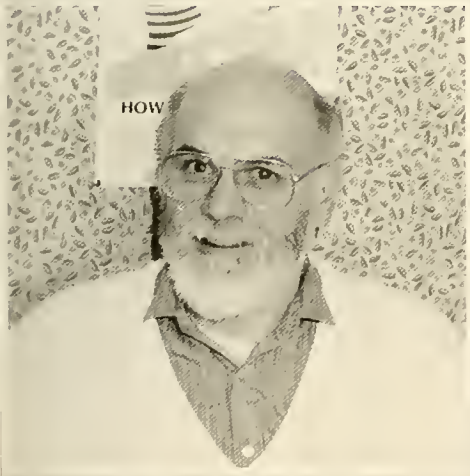

Harold Ferrell-Locke

Richard Meier
"There's no labor a man can do that's not undignified — if he does it right." Bill Cosby

Allen Smith

Judith Weyand
Art

Judith Kraemer
"Experience is something you don't get until just after you need it."

Ronald St.George

Music Department
Daniel Lasdow, Theresa Ronan

Physical Education Department
Ronald St.George, Judith Kraemer

Daniel Lasdow
"As you march in the long parade of life, may you always be in front of the horses."

Theresa Ronan

Nicholas Paone
Multi Media
"It is nice to be important, But more important to be nice."

Ronald Abate
Curriculum Coordinator

Spencer Bernstein
"You can't fool Mother Nature."

Margarita Crowell

Science Department
Spencer Bernstein, William Parsons, John Young, Fred Cushing, Ronald Abate; Seated: Margarita Crowell

Fred Cushing
Ontogeny recapitulates phylogeny."

William Parsons

John Young
"Science is fun."

George McCabe
Curriculum Coordinator
"We must learn to live together as brothers or perish together as fools."-Martin Luther King,Jr.

Arthur Illsley
"What's happening in the news?"

Rui Santos
"The foundation of every state is the educatio of its youth."-Diogenes

Nicholas Paone
"And it was good."

Social Studies Department
Daniel Kwash, Rui Santos, William Smith, Arthur Illsley, Louis Sault, Allen Smith, George McCabe, Nichola Paone

Louis Sault
"You shall hear from me nothing but the truth."

Allen Smith
"Ya gotta be smarta than the pages."

William Smith
"Most Americans do value education as a busi ness asset, but not as the entrance into the joy o intellectual experience . . ."

Claire Howard
"How high you go in life depends on how deeply you care."

Albert Kjellerstedt

Vernon Post
"Respect gods before demi-gods, heroes before men, and first among men your parents; but respect yourself most of all."-Pythagoras

Helen Backstrom

Guidance Department
Helen Backstrom, Vernon Post, Albert Kjellerstedt, Claire Howard

Special Needs Department
Sylvia Slater, Virginia O'Kelly, Sherley Phillips, Jeanne Durante

Virginia O'Kelly

Sylvia Slater

Sherley Phillips
"The memories, small as they are, crushed into the palm of our hands are carried for the rest of our lives."

Jeanne Durante

Al Smith

Jim Robak, Jim Figgins, Skip Amadea — Head Custodian, Bill D'Agostino

Anne Sullivan — Director of School Lunch Program

Irene Andrews, Lorna Corbett, Sheila Healey, Karen Alger, Kay Mormino — Cafeteria Manager

John Robak

Dorothy Frost

Gayle Kelm

Barbara Putt

Secretaries and Support Staff

Suzanne Dawson

Jackie Edwards

Anne Kaiser

MaryEllen Parris

Janet Perkins

Judy Bina

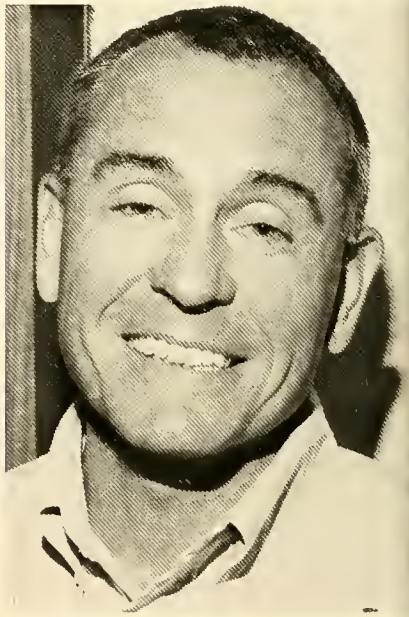
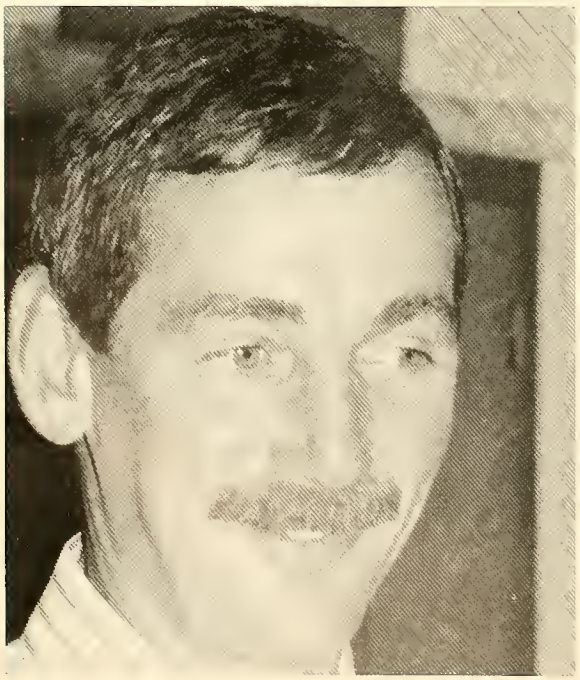

1992

ACTIVITIES

Key Club

Front Row: Casey Baird, Chris Tilden, Jody Disbrow, Laura LeBlanc, Kendra Cull, Colleen McManus, Kimberly Pedersen, Kara D'Arrigo, Nicole Boucher, Matt Perry, Lisa Vallas, Andrea Skillings; Next Row: J.J. Deming, Janr Reiss, Jennifer Mondeau, Ana Fortes, Kendra Kelm, Kathy Vallas, Heather Deming, Kirsten Anderson, Teresa Roby, Courtney Coe, Billy Ewell, Bridget Thompson, Bob McCarthy; Next Row: Jill McStowe, Kerry Buckley, Alic Siciliano, Kerri McLaughlin, Betsy Piver, Karli Connors, Kera Hanson, Nancy Fopiano, Allison Burley, Brian Dawson, Melissa Lacey, Colleen Cull, John Haines, Rich Cannizzo; Next Row: Amy Martin, Heather Desmon Amanda Wood, Sharon Powers, Leslie Fowler, Jennifer Borden, Sean Boucher, Erin Resendes, Jennifer Kambegion, Michael Shetler, Marie Chapman, Krystal Kelm, Shannon McCabe, Sam Haines; Back Row: Rhond Nickerson, Julie Piesco, Lynnette Beatty, Eileen Narcotta, Julie McStowe, Kathy Larkin, Kerry Kane, John Silva, Stacey Jordan, Dena Moukalled, Paul Distasi, Jill D'Arrigo, Linda Pereira, Amy Narcotta, Michelle Simpso

keY CLUB AfS

AFS

Front Row: Kerry Buckley, Tara Turner, Jill McStowe, Nicole Boucher; Next Row: Julie McStowe, Eileen Narcotta,Casey Baird, Chris Tilden, Jennifer Mondeau, Laura LeBlanc, Becky Swan, Xenia Salpius, Katy Ross, Je McKnight, Brian Dawson, Kirsten Anderson, Lisa Vallas, Bob McCarthy, Bridget Thompson, Billy Ewell; Next Row: Chris Shetler, Rick Ventola, Jamie Reese, Alyicia Siciliano, Kerry McLaughlin, Kathy Vallas, Collee McManus, Heather Deming, Amy Narcotta, Michelle Simpson, Matt Perry, Betsy Piver, Stephanie Gail, Chi Huynh; Next Row: Jessica Perrault, Jennifer Mendes, Heather Roscoe, Jen Thomas, Kim Luker, Amy Horton, Joc Disbrow; Next Row: Sharon Powers, Amanda Wood, Nancy Fopiano, Karli Connors, Justin Frye, Julie Piesco, Lynette Beatty, Kelly McCarthy; Next Row: Matt Corthell, Nicole Dalessio, Nicole Weise, Beverly Triconi, Felic Martin, Leslie Fowler, Jennifer Borden, Sean Boucher, Kathy Larkin, Kerry Kane, Jamie St.Pierre, Beth Sawyer, Kerri Beaucaire; Next Row: David Ellis, Paula Abott, Candace Carbone, Greg Roy, Chris Sands, Lyssa Davidso KerrieAnn Darragh, Kate Florio, Richard Butler, Jennifer Dunn, Adrian, Jessica Stone, Emily Carlson; Next Row: Varis Ozols, Ryan Ford, Chris St.Pierre, Chris Fontaine, Laurie Ventola, Becky Goode, Colleen Cull, To Martin, Heather Ferbert, Kerry Anania, JoAnne DaSilva, Melissa Lacey, Rosemary Rudolph, Laura Martin; Back Row: Heather Desmond, Kim Watson, Jenna DeCosta, Michelle Miller, Teresa McCarthy, Christine Enos

SADD:

nt Row: Michelle Simpson, Bridget Thompson, Tara Turner, Laura LeBlanc, John Silva, Kirsten Anderson, Kerry Anania, Jill McStowe, Nicole Boucher, Kara D'Arrigo, Bob McCarthy, Candice Carbone, Paula Abbott; Next v: Jen Mondeau, Casey Baird, Christopher Tilden, Alyssha Siciliano, Kerry McLaughlin, Kathy Vallas, Colleen McManus, Heather Deming, Stacey Jordan, Dena Moukalled, Paul Distasi, Jill D'Arrigo, Lisa Vallas; Next Row: en Narcotta, Jody Disbrow, Gretchen Lufkin, Erin Resendes, KerriAnn Darragh, Kate Florio, Nicole Sullivan, Allison Burley, Joanne DaSilva, Melissa Lacey, Andrea SKillings, Erin Donahue; Back Row: Tricia Preble, Jamie ey, Candy Brown, Lynnette Beatty, Jason Meserve, Julie Piesco, Julie McStowe, Shannon Campbell, Kerry Kane, Kathy Larkin, Cheryl Mazzolli, Kristine Enos, Sherry Sands, Colleen Cull, Beth Sawyer

SADD Student Senate

Student Senate

nt Row: Kathy Vallas, Kendra Cull, Colleen McManus, Kim Pedersen, Courtney Coe, Bridget Thompson, Hilary Valentine, Lori Halverson; Next Row: Meredith Healey, Kirsten Anderson, ra LeBlanc, Kara D'Arrigo, Teresa Roby, Sue Kaiser, Kerri Anania, Billy Ewell; Next Row: Kara Hanson, Nancy Fopiano, Allyson Burley, Stacey Jordan, Brian Dawson, Nicole Boucher, Toni tin, Colleen Cull, John Haines; Back Row: Sean Boucher, Keith Showstack, Wendy McNeil, Kate Florio, Dave Naks, Melissa Lacey, Justin Frye, Gretchen Lufkin

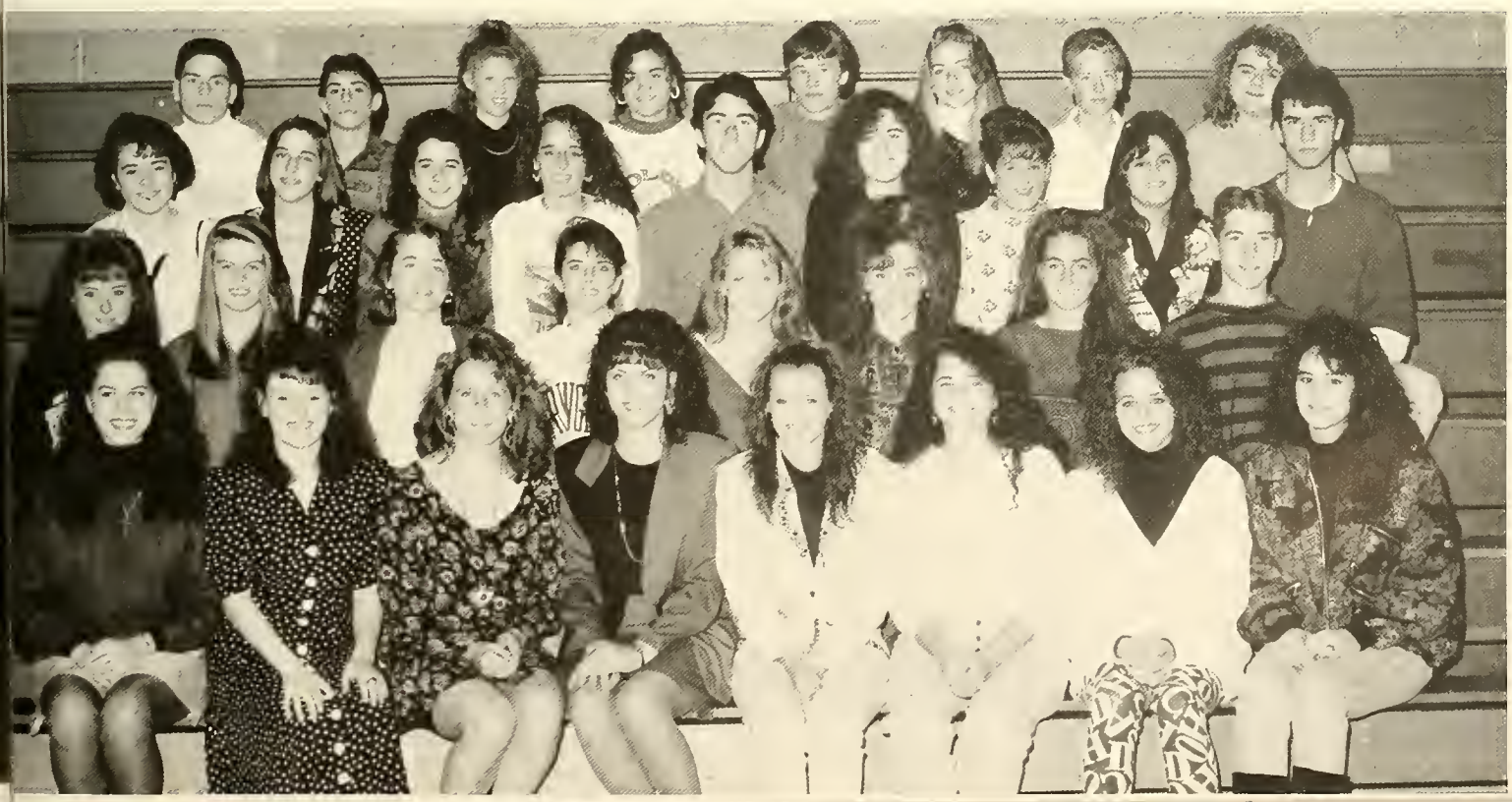

'92 Yearbook Staff:

Front Row: Kathy Vallas, Susan Amaral, Traci Kitchewll, Heather Meserve, Teresa Roby, Brian Dawson; Next Row: Carol DiFalco, Leslie Fowler, Nicole Weise, Meredith Healey, Mich Miller, Heather Roscoe; Next Row: Michelle Simpson, Betsy Piver, Gretchen Lufkin, Amy Rosebach, Sheri Cardoza, Nichole Dalessio, Kerry McLaughlin, Angelina Piatelli; Next Row: Adv Mr. Paone, Beverly Triconi, Amy Horton, Becky Goode, Alysha Siciliano, Aimee Martin, Ryan Ford, Corey Sampson; Back Row: Amy Narcotta, Kim Luker, Jena Prandi, Tricia Preble, Jo Casey, Candy Brown, David Ellis

Torch ART C-Ub

Art Club:

Back Row:Kimberly Hurcombe, Xenia Salpius, Ken Condon, Jesse Tarantino, Bridget Thompson, Jason Travi, Jim Cullen, Peter Little, Front R Rebecca Swan, Amy Narcotta, Kerry McLaughlin, Angie Botta, Kathy Vallas, Hilary Valentine, Mrs. Weyand

Future Nurses

ont Row: Kendra Cull, Candy Carbone, Jamie Casey, Candy Brown; Next Row: Gretchen Lufkin, Eileen Dennehy, Katie Ross, Melissa dridge; Back Row: Advisor Mrs. Urban, Kelly McCarthy, Paula Abbott, Tricia Preble, Jennifer Mendes

Future Nurses NHS

National Honor Society

ont Row: Heather Frye, Stacey Williams, Linda Pereira, Stephanie Gayle, Jennifer Kambegian, Laura LeBlanc, Kara D'Arrigo, Nicole Boucher, Carem Atchison, ather Edlund, Katy Ross; Next Row: Susan Kaiser, Michelle Lister, Rhonda Nickerson, Aimee Martin, Barbara Collins, Stephanie Poor, Tara Turner, Kim Pedersen, rie Chapman, Hilary Valentine, Heather Deming, Advisor Mr. Santos; Back Row: Chris St.Pierre, Peter Kenn, Dennis Rando, Andrew Cox

Viking Saga

Front Row: Kara D'Arrigo, Carem Atchison, Brian Dawson, Laura LeBlanc, Kirsten Anderson, Nicole Boucher; Back Row: Heather Deming, Tara Turner, Mike Shetler, John Silva, Kim Pedersen, Kendra Cull

viking saga my turn

My Turn

Front Row: Miss McVicker, Advisor, Candy Brown, Lisa Figueiredo, Cher-Lynn Lewis, Sam Corcoran, Kerri Forni, Lora Piesco, Kristen Denley, Lori Lekatsas, Marissa Phaneuf, Next Row: Jay McKenna, Mike O'Kelly, Gerald Brown, Jim Malloy, Mike Collins, Mike Keefe, Arthur Pelton, Dan Connolly, Aaron Abrams; Next Row: Chris Payton, Jamie Darragh, Jared Atwood, Kenny Fontaine, David Welch, Danielle Metz, Beth Miskinis, Candace Chartier, Jane Zentz, Shannon Hetman, Kerri Kadis, Billy DeChristopher, David Prat, Joel Baggia; Back Row: Barry Nichols, Jay Smith, Eric Ferris, Bobby Gilbert, David Ferris, Dan Hayward

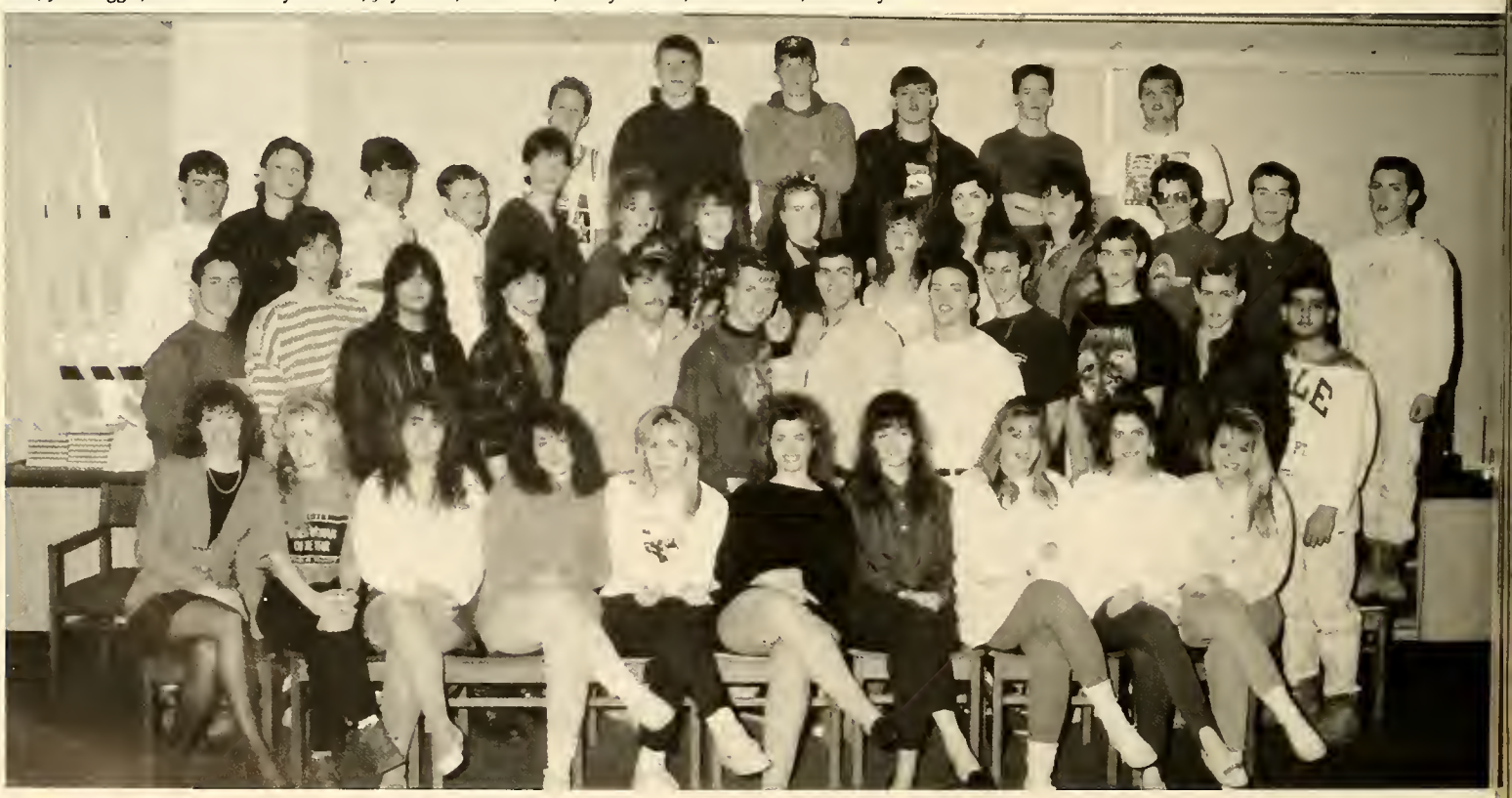

Step Inside. . .Awards

WOMEN'S CLUB HONOR GUESTS
Kim Pedersen,Laura LeBlanc,Heather Deming

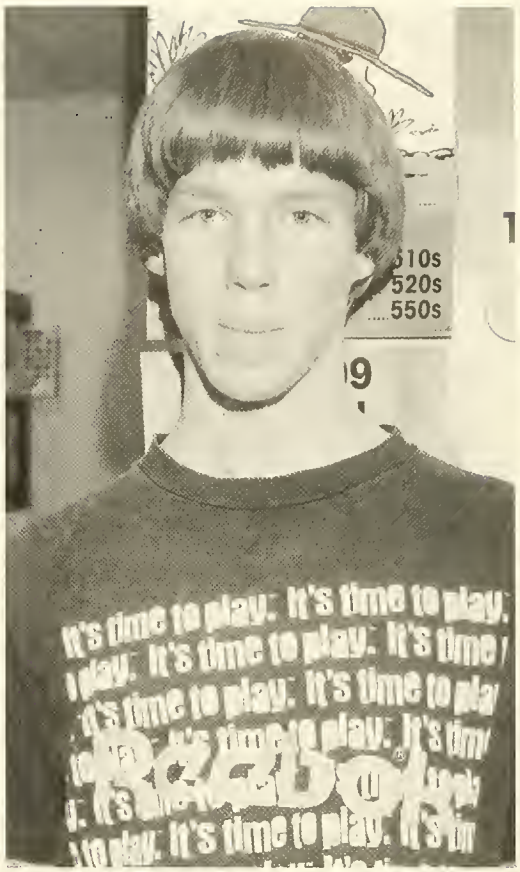

BAUSCH AND LOMB SCIENCE AWARD
John Corbeil

OFFICE AIDES
Susan Amaral, Micheal O'Kelly, Heather Merserve, Leandra Botta,Susan Procida
nd Paula Abbott

JEWISH WAR VETERANS RECIPIENT
Jennifer Kambegian

Step Inside. . .Awards

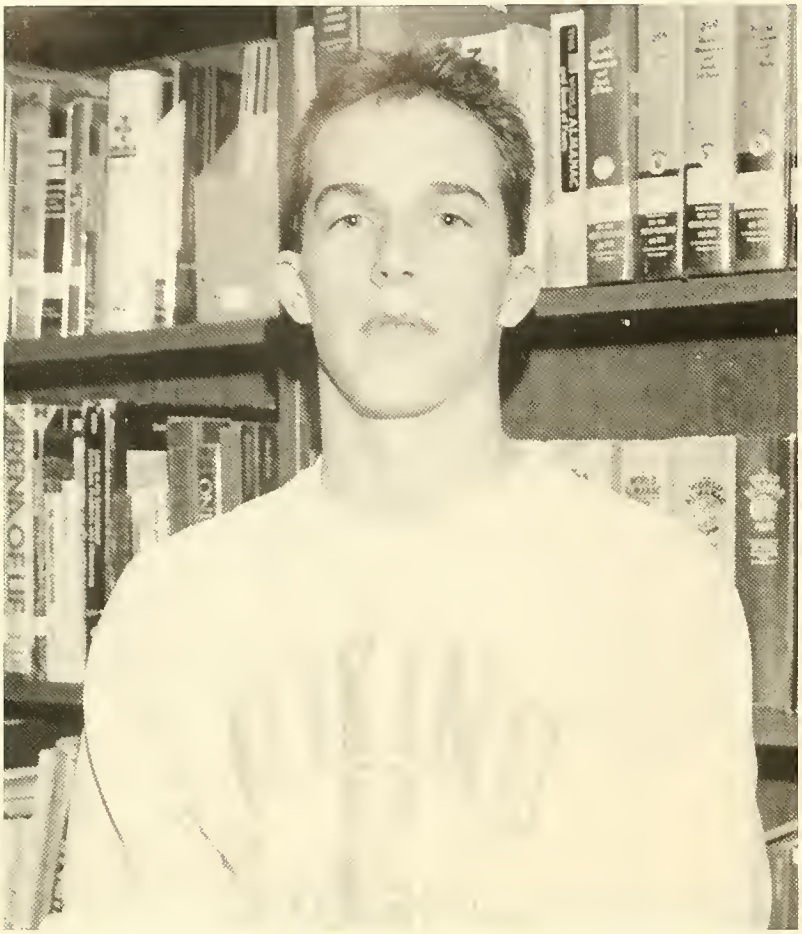

DAUGHTERS OF THE AMERICAN REVOLUTION
Peter Kenn

REGIONAL STUDENT ADVISORY COUNCIL
Bridget Thompson, Colleen McManus

STUDENT GOVERNMENT DAY REPRESENTATIVES
Peter Kenn, Colleen McManus

STUDENT ADVISORY COUNCIL TO THE SCHOOL COMMITTEE
John Haines, Colleen McManus, Allyson Burley, Kera Hanson and Kendra Cull

Front Row: Stephen Wrona, Ryan Atchison, Todd Cheney, Paula Abbott, Richard Milne, Robert Egan; First Row: Marie Chapman, Kirsten Anderson; Second Row: Greg Roy, Keith Erickson, Matthew Corthell, Eric Dahlgren; Third Row: Heather Roscoe, David Naks, Varis Ozols, Michael White; Fourth Row: Andrew Cox, Christine Enos, Karen May, Karen Brooks, Kerry Buckley, Patti Buckley, Kimberly Watson, Lisa Woodcock, Brian Peel; Fifth Row: Troy Bennett, Christopher Fontaine, Jamie St.Pierre, Eric Watson, Adam Anderson; Sixth Row: Christopher St.Pierre, Franklin Norway, Peter Engstrom, Andrew Holmes, Eileen Skillings, Kenneth Enos

VIKING MARCHING BAND
NEW ENGLAND CHAMPIONS

VIKING MARCHING BAND
NEW ENGLAND CHAMPIONS
Pearl
DRUM SHOP
Pearl

Show Choir

Front Row: Jessica Perrault, Heather Edlund, Nicole Boucher, Chris Tilden, Kirsten Anderson, Laura LeBlanc, Betsy Piver; Next Row: Mrs. Ronan, Mike Shetler, Stephen Wrona, Chris Fontaine, Ryan Beltramini, Ryan Atchison, Michelle Lister; Back Row: Jamie St.Pierre, Marie Chapman, Laurie Ventola, Becky Goode, Virginia Jackson, Casey Baird, Carem Atchison, Heather Roscoe

CONCERT CHOIR SHOW CHOIR

Concert Choir

Front Row: Jessica Perrault, Heather Edlund, Nicole Boucher, Laura LeBlanc, Kirsten Anderson, Ryan Beltramini, Greg Roy; Next Row: Mrs. Ronan, Maureen Dennehy, Karen Brooks, Kristine Enos, Michelle Miller, Jamie St.Pierre, Heather Roscoe, Carem Atchison, Michelle Lister; Back Row: Chris Fontaine, Eileen Skillings, Tricia Powell, Beth Sawyer, Virginia Jackson, Erin McGowan

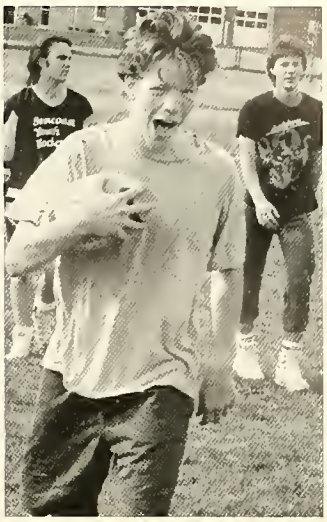

1992

SPORTS

Step Inside. . .

The Cross Country Team had an impressive season this fall. The boy's team finished the season with seven wins and two losses, and the girls placed in seven exciting meets. Both teams were coached by Daniel Dors and both demonstrated leadership and enthusiasm.

Front Row: Stacey Jordan, Jennifer Jordan, Amy Narcotta; Back Row: Coach Dors, Eileen Dennehy, Nicole Weise, Beverly Triconi, Liz Corbeil

Cross Country

Front Row: Jon Driscoll, David Corbeil, John Silva, Chris Tilden, Steve Farnham, Brian Dawson; Back Row: Coach Dors, Ryan Swartz, Steve Shepard, Bill Ewell, Ryan Richard, Robert Ewell, Scott Farnham, Greg Conklin

Step Inside. . .

The Field Hockey Team demonstrated commitment, endurance, and sportsmanship this season. Coached by Debbie Reardon, the team suffered many close call losses, which gave them a great deal of determination for next years season. With most of the players returning next fall, the team should have a strong season.

Front Row: Jenna DeCosta, Amy Buckley, Angelina Botta, Theresa McCarthy, Kerri Beaucaire, Stephanie Poor; Bac Row: Heather Frye, Melissa Roxburgh, Diana Fortes, Lisa Nylen, Courtney Shea, Kam Riordan, Kerri Anania, Jennife Mondeau, Heather Ferbert, Alison Greig, Coach Debbie Reardon

Field Hockey

or Varsity: Front Row: Laurie Ventola, Rhonda Nickerson, Katie Tully, Meredith Healey, Melissa Pauline, Kelly alle; Back Row: Coach Darcy, Erin Resendes, Casey Baird, Barbara Collins, Becky Goode, Terri-Ann Lenares, Betsy r

Step Inside. . .

The 1991 Football Team, coached by Ron St.George had a victorious season. The team, once again, became the South Shore League champions by finishing the season with a strong record of eight wins and three losses. The Vikings made it to the Division 4-A championship where they were defeated 30-27 by Fairhaven in one of the most exciting football games ever played.

Front Row: Richard Milne, Jared Atwood, Kurt Tom, John Davison, Brian Dahill, Joel Silva, Paul Anderson, Greg D'Errico, Steven Martin, Tim Wasik, M Tucker; Next Row: Jason Smith, Kevin Tully, Jim Cronin, Adam Abrams, Jeff Prosper, Arthur Kroese, David Eaton, Eric Geisler, Greg Paone, Tom Sen Dennis Rando, Brian Tyrrell, Mike McCusker, Derrek Margarit, Rich Cannizzo, Back Row: Steve Fernandez, Fred Cushing, Chris Ross, Brian Lehane, Den Moore, Jason Bilak, Paul Senesi, Edward Christensen, Ryan George, Capt. Briand Young, Capt. Tyler McDonnell, Capt. Scot Hunter, Scott Florio, Peter Ke Mike Collins, Dana Sullivan, Dave Dahill, Steve MacNeill, Tom Graham, Head Coach — Ron St.George

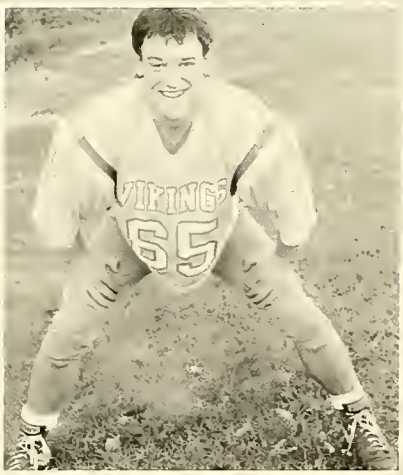

Football

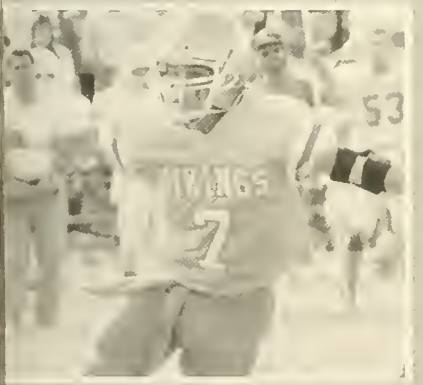

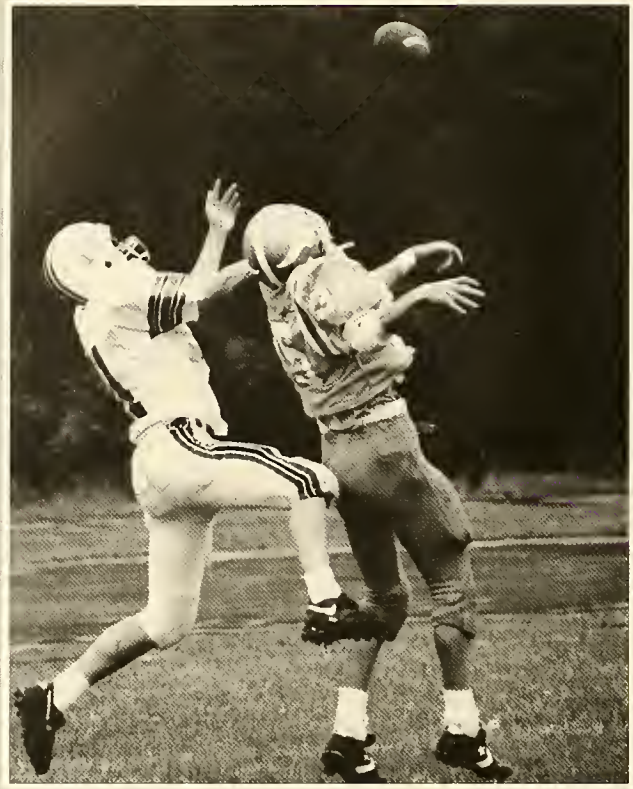

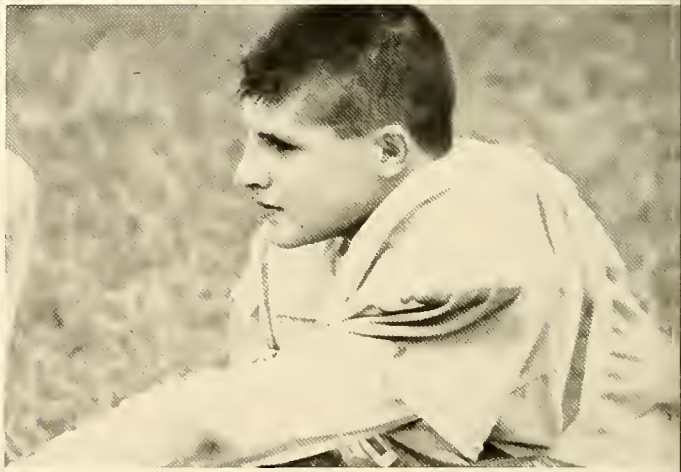

'RESHMEN: Front Row: Shawn Gallagher, Lionel Pedro Capt. Dennis Andre Capt., Mike Young Capt., Jason Payton, 'at Kingman, Rob Wirtanen, Alex Muir, Justin Cruz; Next Row: Joe Chaves, Wally Siciliano, Sean Boucher, Scott :pperly, Thomas Grabau, Jason Maloney, Allen Drake; Back Row: Coach Ross, Geoff Simmons, Adam Stetson, Matt Robillard, Patrick Luddy

Step Inside. . .

This fall the football cheerleaders had another excellent season. They demonstrated their remarkable school spirit by decorating the halls during spirit week and sponsoring a contest for the locker displaying the most Viking Pride. Coached by Christine LaPierre, the cheerleaders placed fourth in the first annual Emanuel College Cheerleading Competition. As always, the girls cheered the football team on to many victories.

Front Row: Ana Fortes, Courtney Coe, Capt., Erin Cavanagh, Capt., Kendra Kelm, Capt.
Back Row: Desiree Damigella, Kristin St.Amour, Allison Giesler, Krystal Kelm, Rachel Prusak, Traci Cunningham, Anne Dalto, Ms. LaPierre.

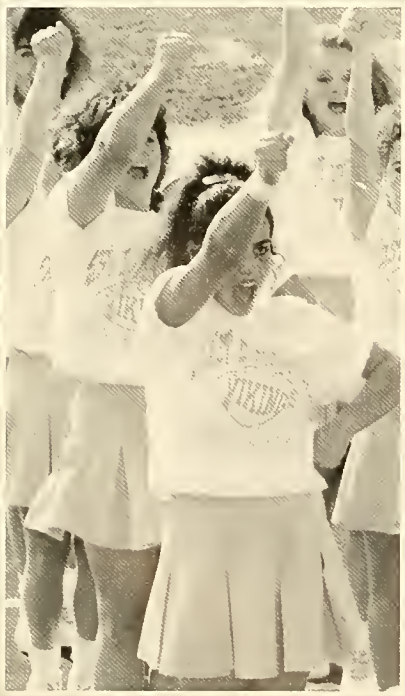

Football Cheerleading

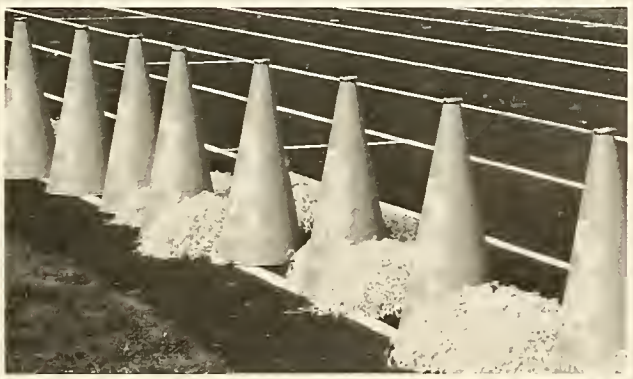

Step Inside. . .

The Boys Varsity Soccer team had many young players this year who improved tremendously over the season. Led by the new head coach, Mr. David Floeck and tri-captains Dan Riley, Bob McCarthy and Scott O'Connor, the team fought through a difficult season. With many returning players, a strong team will be fielded next fall.

Front Row: Cuong Truong, Robert Ringuette, Mike Shetler, Dung Vu, Kevin Forrand, Dan Riley, David Sousa, Brenda Boates, Bill Corbett, Danny Hill; Back Row: Brett Mason, John Cardarople, Robert McCarthy, John Swartz, Chris Hirtle, Jeff Craig, Peter Fopiano, Jeff Bergeron, Coach David Floeck.

Boys Soccer

unior Varsity: Front Row: Ngan Dinh, Minh Huynh, Steve Sherman, Phu Pham, Brian Sexton, Back Row: Scott Libby, Todd Cheney, Mike White, Matthew Orr, Pat Levoshko, Jean-Pierre Latlippe, Justin Frye, Coach Dan Kwash.

Step Inside. . .

The Girls Soccer Team played very well this fall coached by William Mauger. The team finished with a record of six wins, eight losses and two ties. Since this year's team consisted solely of freshmen, sophomores, and juniors, next year the Vikings should be a strong, organized team.

Varsity Girls Soccer: Front Row: Lindsey Harden, Hilary Valentine, Sue Kaiser, Kara D'Arrigo, Colleen McManus, Jill D'Arrigo, Dena Moukalled; Back Row: Coach Mauger, Stacey DeSousa, Maria Venti, Julie McStowe, KerryAnn Darragh, Sharon Powers, Eileen Narcotta, Julie Turner, Megan McAuley, Wendy McNeil, Bridget Thompson

Girls Soccer

nior Varsity: Front Row: Nicole Sullivan, Mellisa MacDonald, Melissa Lacey, Andrea Skillings, Lynn Smudin, Tony artin; Back Row: Coach Nicole, Shannon Campbell, Kate Florio, Erin Donahue, Tanya Kenn, Amanda Wood, Jodi isbrow, Julie Mahoney, Alysha Siciliano, Nancy Fopiano

Step Inside. . .

The boys basketball team, coached by Mr. Gerrish, continued to play strong throughout the entire season. The team participated in the Second Annual Viking Winter Classic and played in many exciting games.

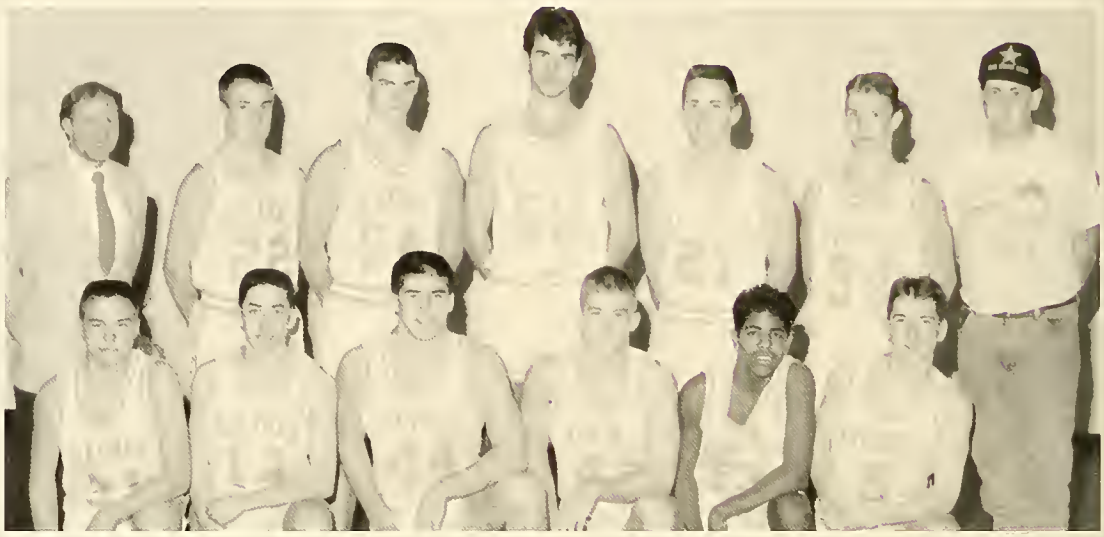

Front Row: Richard Derosier, Danny Riley, Jay Bilak, Ed Christensen, John Fortes, Billy Ewell; Back Row: Coach Gerrish, Brian Tyrrell, Steven Harris, John Haines, Mike Hill, Adam Abrams

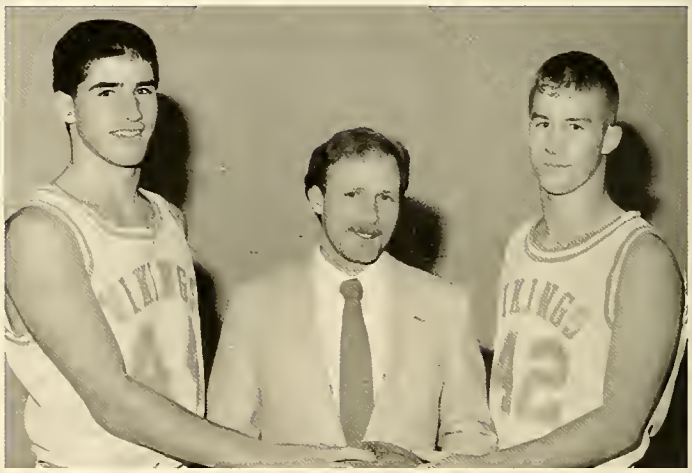

Boys Basketball

Front Row: John DeSousa, Mike Thayer, Stephen Shepard, David Dupuis, Joel Silva, David Eaton, Steve Moran; Back Row: Coach Lombardi, Jeff Craig, Jeff Prosper, Mike McCusker, Derrek Skillings, James Young, Mr. Moretti

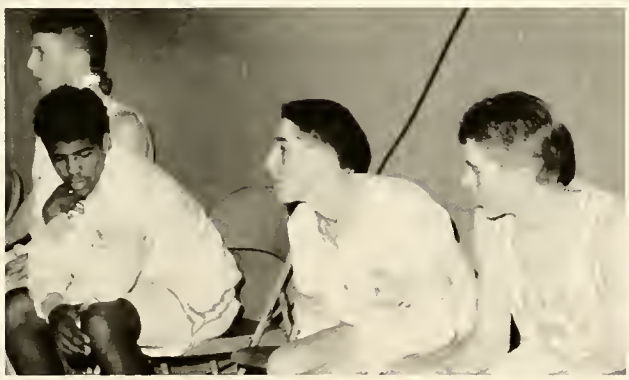

Step Inside. . .

The Girls Basketball Team, coached by Steven Giambanco, played very well. The team, consisting solely of ten underclassmen, continued to improve and develop throughout the season. Next year should prove to be a successful season for the team.

Front Row: Hilary Valentine, Bridget Thompson, Susan Kaiser, Jenine Giguere, Back Row: Coach Giambanco, Betsey Weeks, Lori Halverson, Stephanie Gayle, Barbara Collins, Kristen VanWormer, Colleen McManus

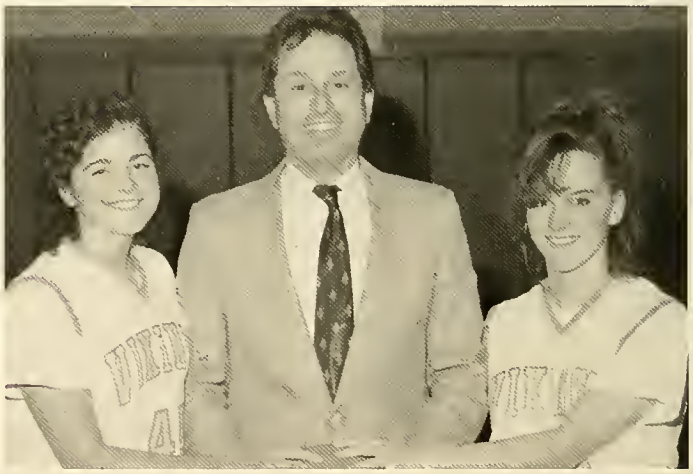

Girls Basketball

Front Row: Maria Venti, Stacey Jordan, Megan McAuley, Wendy McNeil, Lindsey Harden; Back Row: Jill D'Arrigo, Liz Corbeil, Kiuana Gunderway, Jen Epperly, Michelle Miller, Julie Turner, Mr. Dors

Step Inside . . . Basketball Cheerleaders

The Basketball Cheerleader Squad enjoyed an exciting season. Under the leadership of a new coach, Heather Ratcliffe, the six girl cheerleading squad continued to boost the boys basketball team's morale.

Front Row: Toni Martin, Allison Geisler, Alysha Siciliano; Back Row: Jennifer Mondeau, Kerri McLaughlin, Dena Moukalled, Heather Ratcliffe

Step Inside . . . Winter Sports

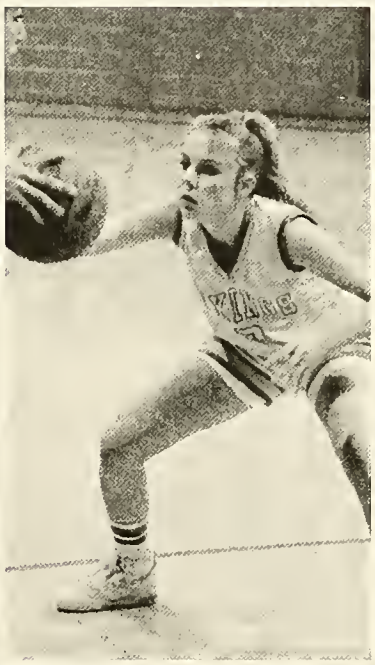

Step Inside . . .

The Baseball Team had a respectable season coached by Pat Cronin. The team experienced a time of growth, composed mainly of sophomores, the team had a record of six wins and twelve losses. The Vikings underwent a beneficial winning streak in the second half of their season. Coach Cronin says he is looking forward to next year's season with enthusiasm.

Varsity Baseball: Front Row: Dennis Riley, Chris DeChambeau, Lenny Leonard, Mike Heath, Peter Kenn, Timoth Heath, Jeffrey Turner; Back Row: Daniel DesRoches, Sean Ford, Mike George, Brian Poor, Steve Harris, Dana Sullivan Eric Ginsberg, Manager, Coach Cronin

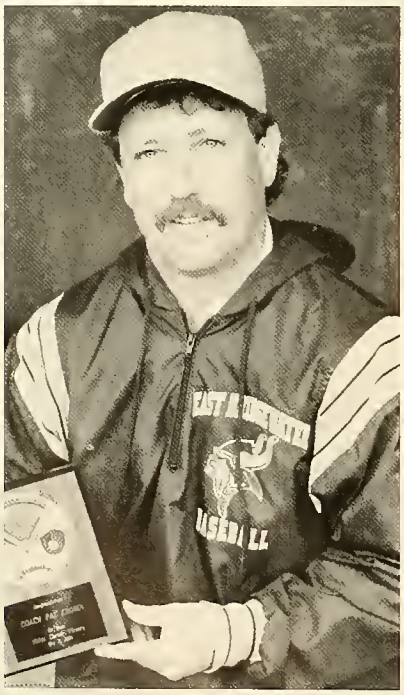

Baseball

Junior Varsity: Front Row: Jim Cullen, Chris Keith, Richard Cannizzo, Steve MacNeil, John Murray, Dave Dahill; Back Row: Billy Buckley, Paul Anderson, Marc DeFeo, Jean-Pierre Latlippe, Kevin Forrand, Greg D'Errico, Arthur Kroese, Tom Ferbert

Step Inside. . .

The Boy's Track and Field Team coached by George McCabe, had a very successful season with a league record of six wins and two losses and an overall record of eight wins and three losses. The Vikings finished in third place in the South Shore League. The team was marked by its dedication, perserverance, and sportsmanship

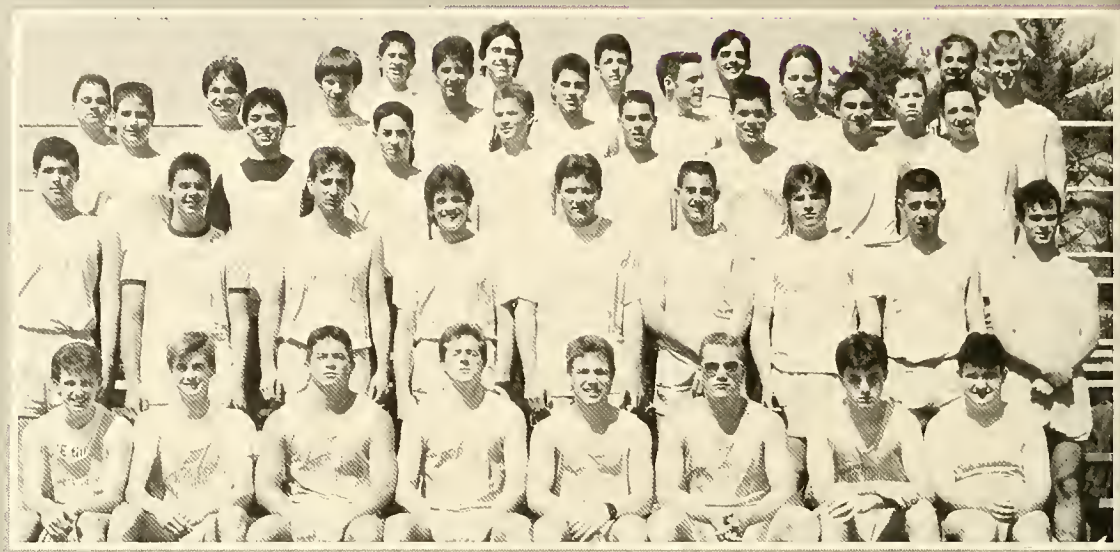

Front Row: John Swartz, Matthew Gurney, Darren Burkett, John Trombly, D.J. Sheedy, George Simmons, Dennis Moore, Chris Ross; Next Row: Brian Lehane, Jeff Prosper, Bob McCarthy, John Cardarople, John Silva, Paul Distasi, Derrek Margarit, Greg Paone, Brian Parks; Next Row: Tom Senesi, Chris Tilden, Dan Riley, Kerrek Skillings, Mike Thayer, David Eaton, Steve Martin, Jeff Craig; Next Row: Andrew Holmes, Dennis Rando, David Corbeil, Peter Fopiano, Richard Butler, Kenneth Condon, Scott Farnham, Edward Christensen; Back Row: Ryan Richard, Brian Dawson, Jack Narcotta, Steve Pollino and Coach McCabe

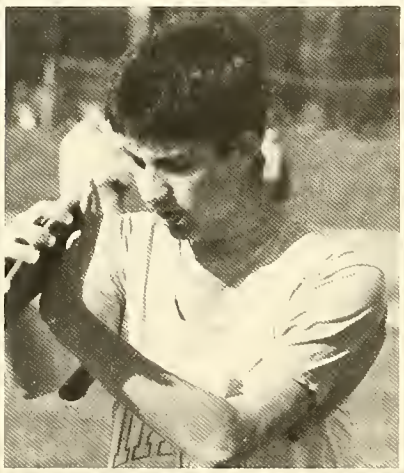

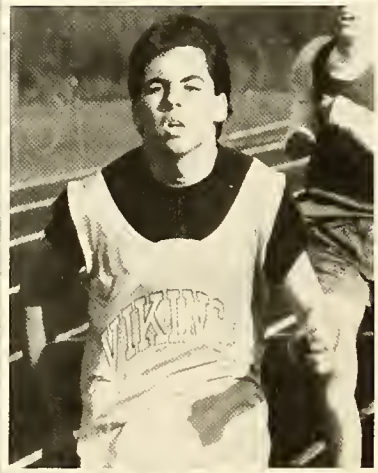

Boys Track

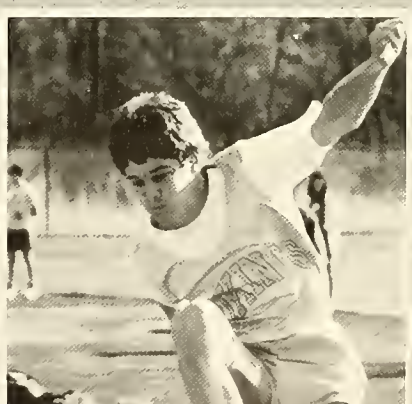

Step Inside . . .

The Girl's Track Team had another wonderful season last spring. The team, coached by Daniel Dors, finished with a record of seven wins and three losses. The girls tied for second place in the South Shore League in addition to setting new Varsity Track records.

Front Row: Alison Giesler, Traci Cunningham, Laura Nash, Shannon Brennan, Katy Dennehy, April Swartz, Amy Buckley, Nicole Boucher, Jill McStowe, Amy Lee; Next Row: Becky Robinson, Colleen McManus, Betsy Piver, Bridget Thompson, Tracey Darragh, Amy Narcotta, Nicole Weise, Beverly Triconi, Nancy Fopiano, Heather Ferbert; Next Row: Jennifer Jordan, Christine Baronian, Dena Moukalled, Jill D'Arrigo, Megan McAuley, Stacey Jordan, Allyson Burley, Liz Corbeil, Michelle Simpson, Stephanie Poor; Back Row: Hilary Valentine, Susan Kaiser, Kim Pedersen, Theresa Roby, Courtney Coe, Kara D'Arrigo, Laura LeBlanc, Coach Dors

Girls Track

Step Inside. . .

The Softball Team had a very fine season coached by Michael Dunphy. The girls finished with a record of twelve wins and eight losses, enabling them to reach the Division II State Tournament. With four returning starters, the Softball Team should have a great season awaiting them.

Varsity Softball: Kim Kofton, Sally Potkay, Jennifer George, Sandra Lombardi, Andrea DeFeo, Traci Kitchell; Back Row Kathy Cox, Angelina Botta, Audra Levin, Katy Ross, Kristen VanWormer, Betsy Weeks, Cathy Barends, Coach Mike Dunphy

Softball

Junior Varsity: Front Row: Jeanine Giguere, Julie Turner, Shauna Dolphin, Stacey Williams, Maria Venti, Julie Mahoney; Back Row: Laurie Ventola, Amy Conrad, Michelle Miller, Lori Halverson, Marissa Chappell, Michelle Lister, Coach Maureen Connolly

Step Inside. . .

The Tennis Team, coached by Leanna Russell, practiced hard and played well. The Vikings had the opportunity to play alongside Vincent Francois, a foreign exchange student from Belgium, who attended our high school during the 1990-1991 school year. With several of the tennis players returning next spring, the upcoming season is sure to be promising.

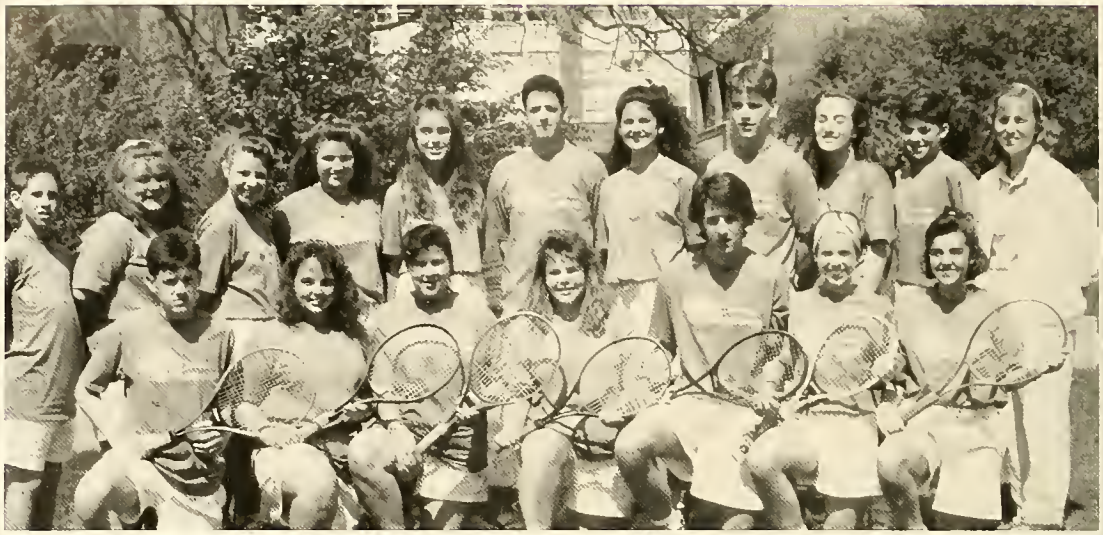

Front Row: Todd Cheney, Marie Chapman, Carem Atchison, Jennifer Derby, Vincent Francois, Theresa McCarthy, Jenna DeCosta; Back Row: Kevin Hanley, Gretchen Lufkin, Sherri Cardoza, Karli Connors, Aimee Martin, Jesse Tarantino, Kerri McLaughlin, Bobby Ewell, Angelina Piatelli, Theodore Fountain, Coach Leanna Russell

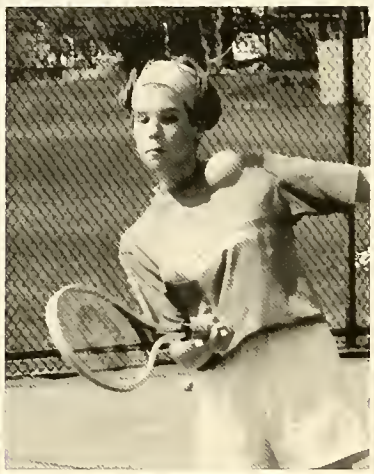

Tennis

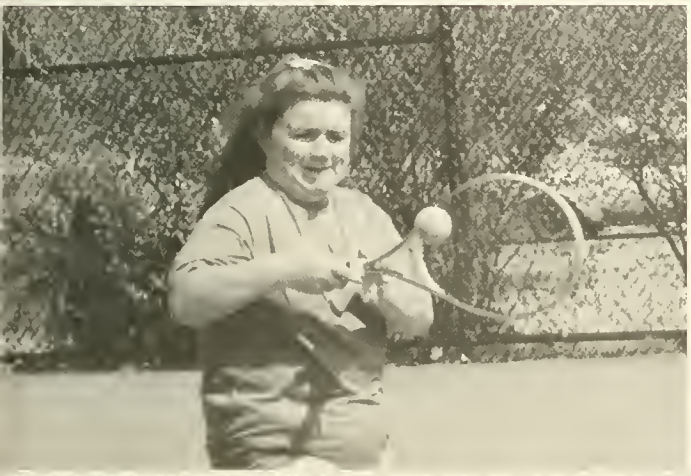
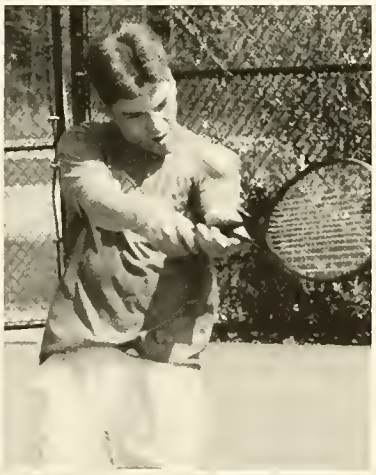

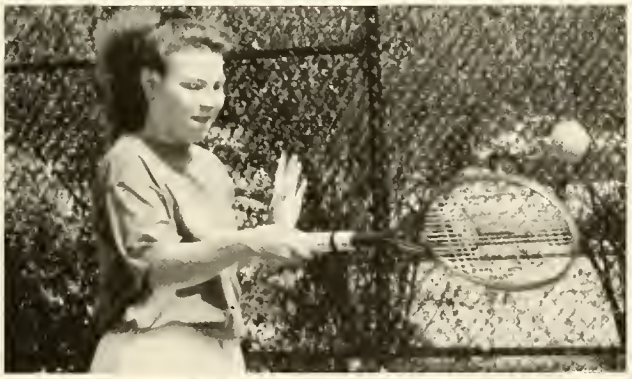

Step Inside . . .

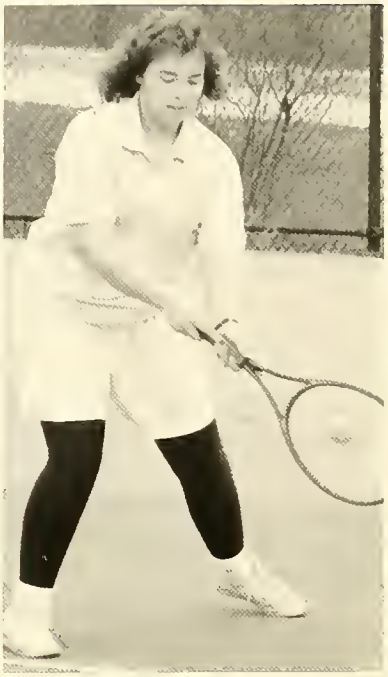

1992

UNDERCLASSMEN

Step Inside. . .

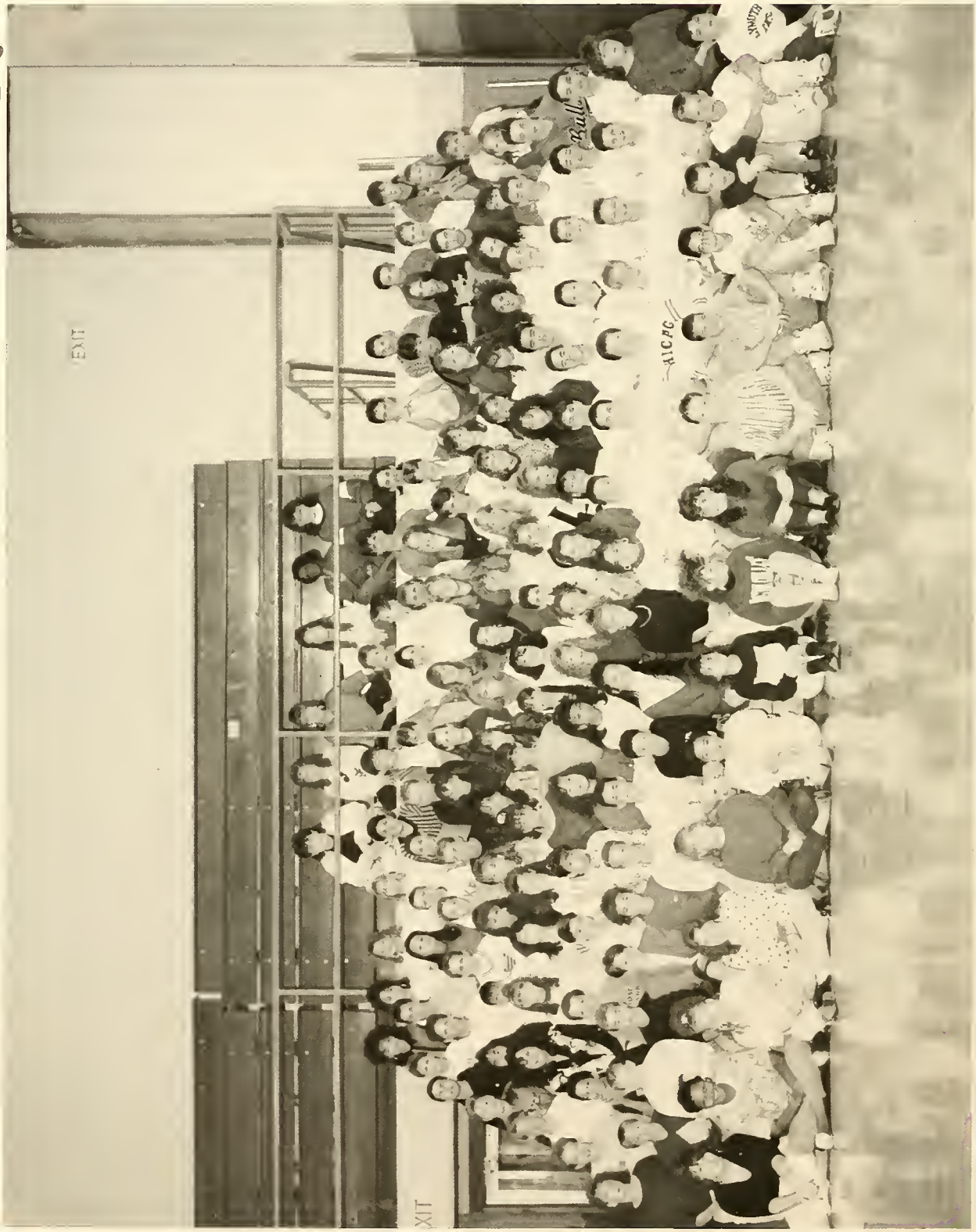

The Freshman Class

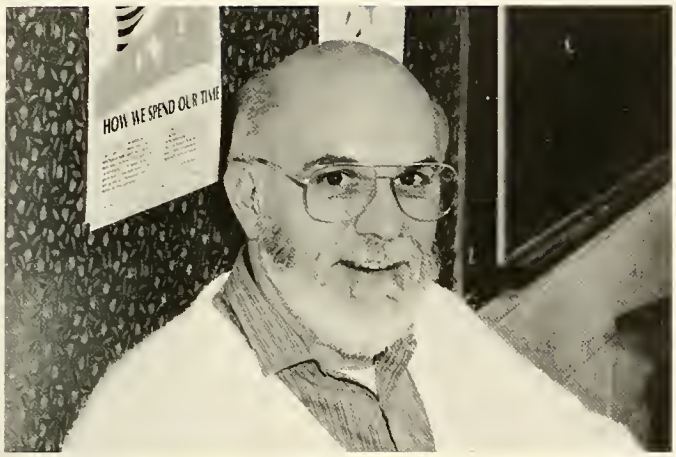

Class Advisor: Mr. Ferrell-Locke

Freshman Class Officers: Sean Boucher,President; Wendy McNeill,Vice President; Kate Florio,Secretary; Kari-Ann Darragh,Treasurer

"Ask the young: they know everything!" Joseph Joubert

Freshman Executive Committee: Front Row: Amanda Wood, Ryan Swartz, Sean Boucher, Wendy McNeill, Kate Florio, Kari-Ann Darragh, Erin Resendes, Colleen Cull; Back Row: Julie McStowe, Eileen Narcotta,Justin Frye,Joanne DaSilva, Eileen Skillings, Joe Deming, Melissa Lacey, Shannon Campbell, Lynnette Beatty, Tony Martin

Step Inside. . .

Christian Alden

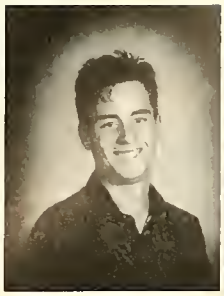
Dennis Andre

Jessica Avery

Jamie Babin

Sabrina Beach

Lynnette Beatty

Troy Bennett

Brendon Boates

Sean Boucher

Kimberly Boyd

Barbara Bush

Kristine Brigham

Karen Brooks

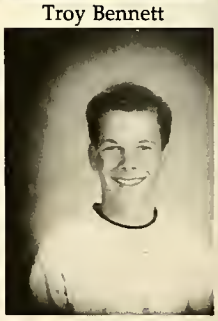
Corry Brown

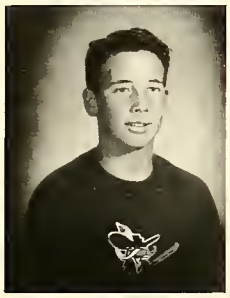
Gregory Campbell

Shannon Campbell

Jesse Chappell

Brian Chase

Joe Chaves

Gregory Conklin

Mathew Corthell

George Bush

Lisa Cosgrove

Justin Cruz

Ryan Cruz

Colleen Cull

Jessica D'Agostino

Eric Dahlgren

Kari Darragh

Joanne DaSilva

Lissa Davidson

Joseph Deming

Paula Abdul

Eileen Dennehy

The Freshman Class

Maureen Dennehy

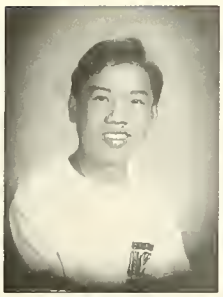
Ngan Dinh

Jody Disbrow

Capree Disharoom

Anne Doherty

ErinLee Donahue

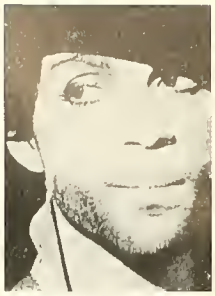
Prince

Allen Drake

David DuCille

Jennifer Dunn

Christine Enos

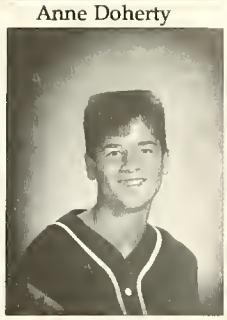
Scott Epperly

Keith Erickson

Kate Florio

Justin Frye

Wyona Ryder

Kristy Gallian

Melinda Getchell

Thomas Grabau

Samuel Haines

PeeWee Herman

Coleen Josey

Joseph Kenn

Tanya Kenn

Nicole Kingman

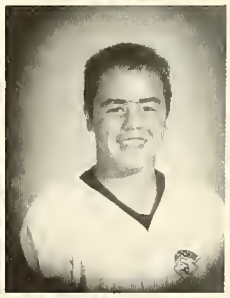
Patrick Kingman

Mcauley Culkin

Melissa Lacey

Catherine Larkin

Kelly Lavalle

Teriann Lenares

Brian Lundgren

Kathryn MacDonald

Ryan MacDonald

Step Inside. . .

Wendy MacNeill

Jason Makos

Nathan Malinowski

Jason Maloney

Laura Martin

Jim Morrison

Jessica Matchett

Cheryl Mazzoli

Kellie McCarthy

Eric McClafferty

Emily McDonald

Julie McStowe

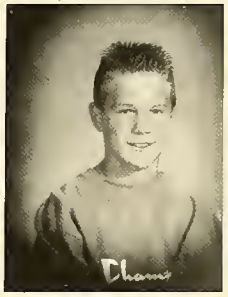
Jason Meserve

April Molloy

Danielle Morgan

Alexander Muir

Eileen Narcotta

Holli Nelson

Michelle Pfeifer

Franklin Norway

Chris Palleschi

Minnie Mouse

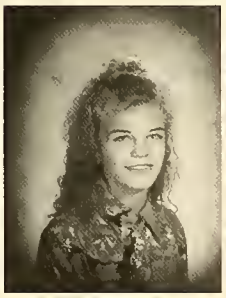
Melissa Pauline

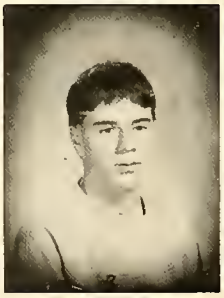
Jason Payton

Mickey Mouse

Brian Peel

Sandford Pelton

Nancy Perrault

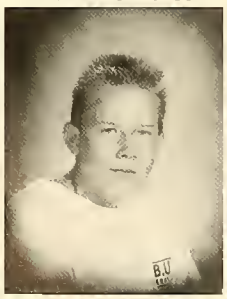
Matthew Perry

Julie Piesco

Jason Poole

Tricia Powell

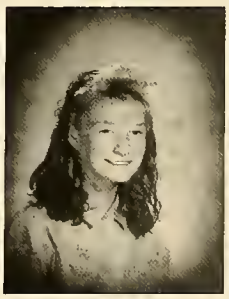
Sharyn Powers

Michael Preble

The Freshman Class

Brian Prusak

Luciana Reed

Jaime Reese

Erin Resendes

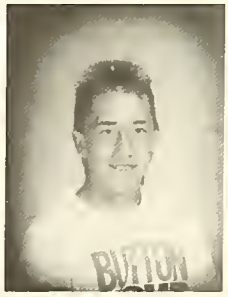
Robert Ringuette

Christian Slater

Greg Roy

Rosemary Rudolph

Danielle Saccoach

Sherri Sands

Beth Sawyer

Brandi Schwemin

Brian Sexton

David Short

Gregory Short

Walter Siciliano

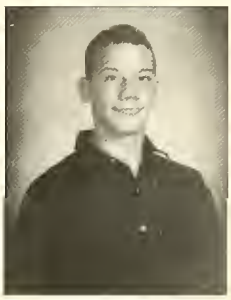
Geoffrey Simmons

Andrea Skillings

Lynne Smudin

Jason Priestly

Dulce Sousa

Matthew Stern

Shawn Stetson

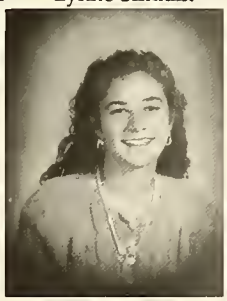
Nicole Sullivan

Ryan Swartz

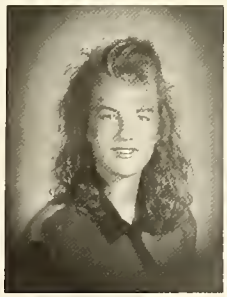
Amy Terrell

Katherine Tully

Lisa Walcott

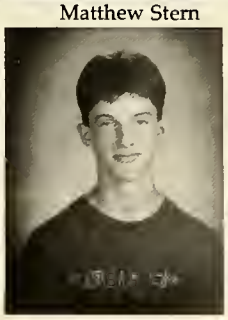
David Welch

Michael White

Amanda Wood

Adrianne Worrell

Joshua Yenetchi

Michael Young

Step Inside. . .

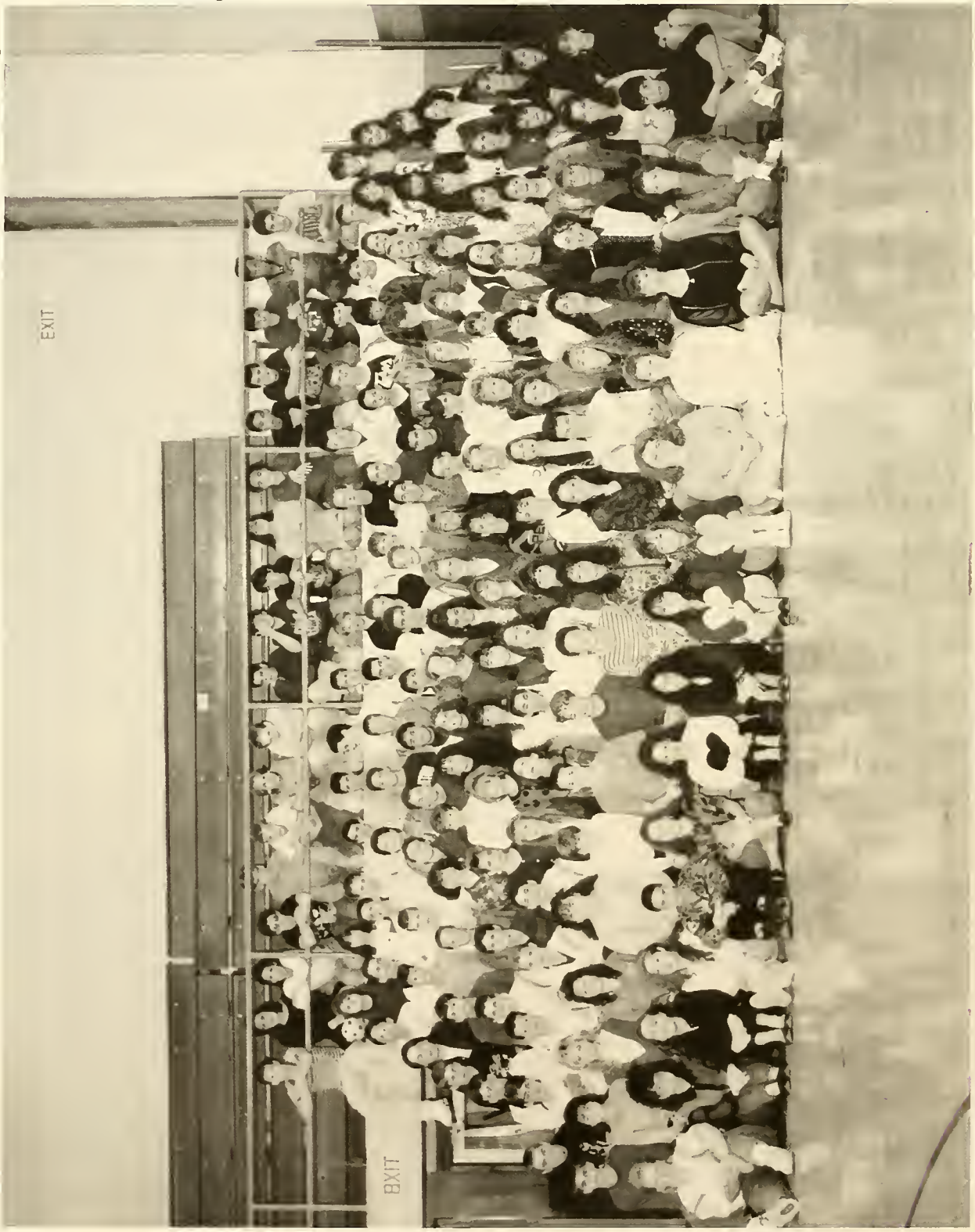

The Sophomore Class

Class Advisors: Barbara Gillespie & Arthur Illsley

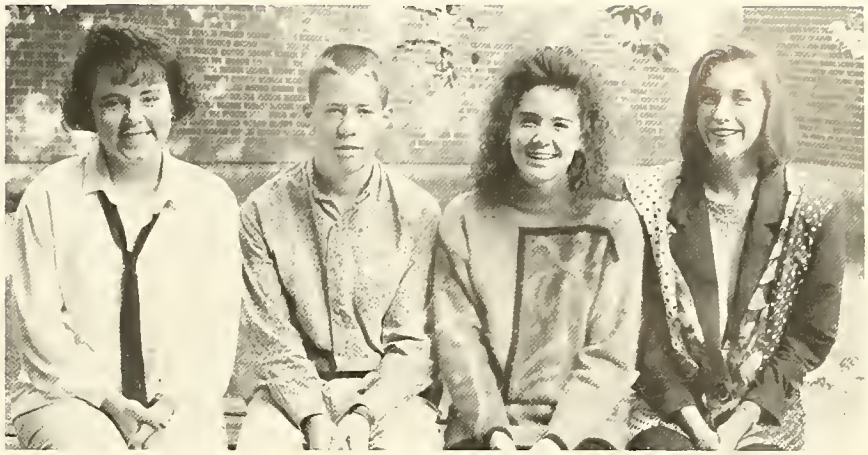

Sophomore Class Officers
Kera Hanson, President; Scott Farnham, Vice President; Allyson Burley, Secretary; Nancy Fopiano, Treasurer

"The objective is not to pass, but to surpass." - Millie Irby

Sophomore Executive Committee: Front Row: Ann Marie Dalto, Desiree Damigella, Erin Valentine, Sarah Amaral, Susan Davison, Nicole Dalessio, Felicia Martin, Virginia Jackson, Stephen Shepard, Chris Shetler, Next Row: Corrine Lynch, Jennifer Borden, Jill D'Arrigo, Dena Moukalled, Stacey Jordan, Kera Hanson, Scott Farnham, Allyson Burley, Nancy Fopiano, Teresa McCarthy, Melissa McDonald, Melissa Libby, Alysha Siciliano, Kevin Hanley; Next Row: Maria Venti, Casey Baird, Jennifer Mondeau, Carol DiFalco, Elizabeth Piver, Megan McAuley, Gretchen Lufkin, Sheri Cardoza, Katherine Cox, Elizabeth Corbeil, Karli Connors, Nicole Weise, Jennifer Epperly, Heather MacDonald, Julie Turner; Back Row: Becky Goode, Ryan Richard, Andrew Holmes, Steven Wrona, Lyndsey Harden, Amy Horton, Kim Luker, Jen Thomas, Lisa Vallas, Beverly Triconi

Step Inside. . .

Adam Abrams

Lisa Almeida

Sarah Amaral

Lisa Anderson

Patricia Andrade

Madonna

Jared Atwood

Todd Austin

Joel Baggia

Catherine Baird

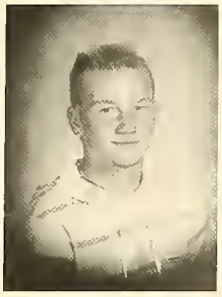
Ryan Beltramini

Jeff Bergeron

Mary Bestick

Christine Bierbaum

Jennifer Borden

Patricia Buckley

Allyson Burley

Richard Butler

Sheri Cardoza

Emily Carlson

Jaime Casey

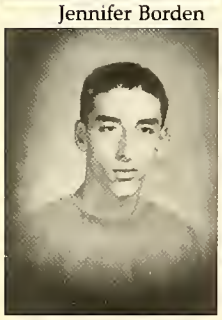
Robert Cataldo

Todd Cheney

Karli Connors

Amy Conrad

Elizabeth Corbeil

Katherine Cox

Jeffrey Craig

Jill D'Arrigo

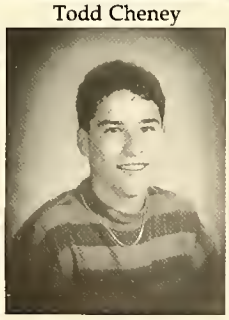
Gregory D'Errico

Nichole Dalessio

Ann Dalto

Desiree Damigella

Jamie Darragh

Susan Davison

William DeChristopher

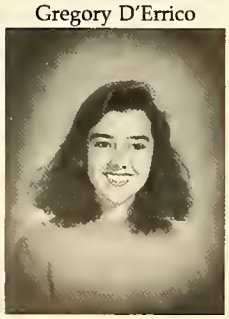
Jenna DeCosta

John DeSousa

Carol DiFalco

Larry Bird

Michael Dokurno

David Eaton

The Sophomore Class

James Eldridge

David Ellis

Jennifer Epperly

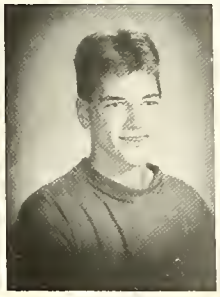
Robert Ewell

Manuel Famolare

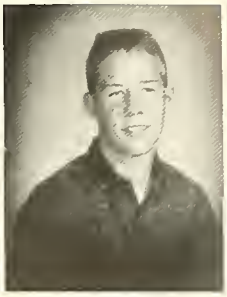
Scott Farnham

Thomas Ferbert

Antonio Ferreira

David Ferris

William Fisher

James Hetfield

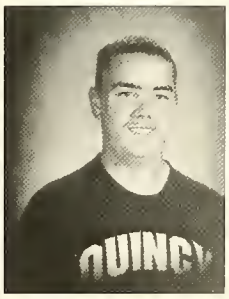

Eric Folkers

Kenneth Fontaine

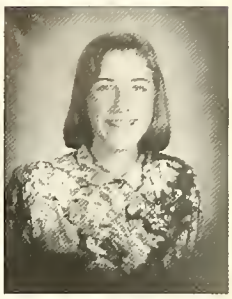
Nancy Fopiano

Ryan Ford

Brian Forni

John Fortes

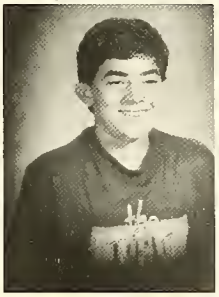
Theodore Fountain

Leslie Fowler

Jaryn Fredericks

Alison Giesler

Jeanine Giguere

Spike Lee

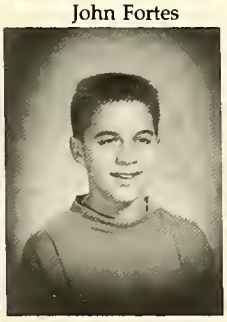
Matthew Ginsberg

Colleen Goddard

Rebecca Goode

Brian Haddad

Kevin Hanley

Kera Hanson

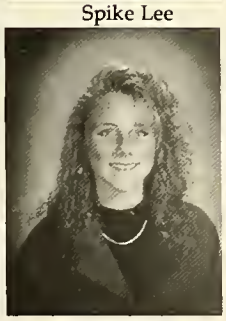
Lindsey Harden

Sean Harris

Dennis Healey

Nicole Hebert

Shannon Hetman

Daniel Hill

Andrew Holmes

Jessica Holyoke

Amy Horton

Heidi Houlihan

Chi Huynh

Virginia Jackson

Stacey Jordan

Step Inside. . .

Kerri Kadis

Marshall Keene

Scott Keith

Edmond Kenneally

Nichol Lawson

Mark Lemon

Melissa Libby

Scott Libby

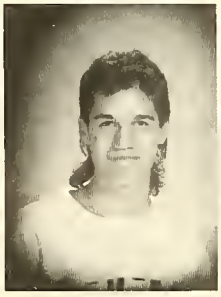
Corey Lincoln

Gretchen Lufkin

Kimberly Luker

Corinne Lynch

Melissa MacDonald

Wendy Mandeville

Theresa Mangiaratti

Mark Manzo

Felicia Martin

Richard Martin

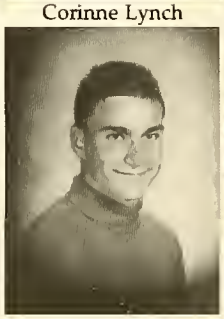
Steven Martin

Keanu Reeves

Megan McAuley

Teresa McCarthy

Heather McDonald

Michelle Miller

Richard Milne

Jennifer Mondeau

Maggie Moskos

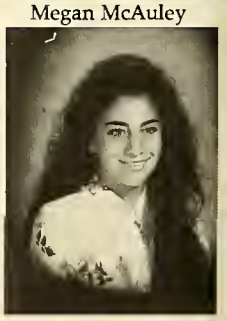
Dena Moukalled

Michael Jordan

Paul Noonan

Steven Noonan

Nicole Nowlin

Leann Oddie

Varis Ozols

Chris Payton

Jessica Perrault

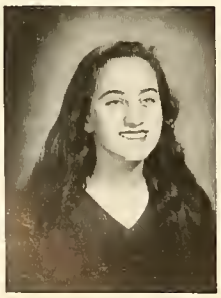
Angelina Piatelli

Elizabeth Piver

Jenna Prandi

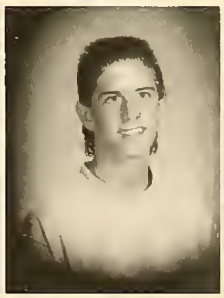
Ryan Richard

Becky Robinson

Heather Roscoe

The Sophomore Class

Amy Rosebach

Xenia Salpius

Lisa Salvucci

Corey Sampson

Jessica Saya

Stephen Shepard

Chris Shetler

Keith Showstack

Alysha Siciliano

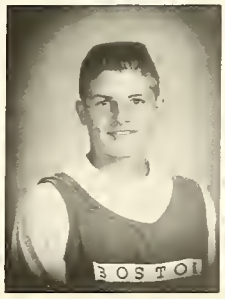
Joel Silva

Derrick Skillings

Nadine Small

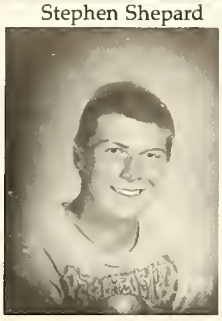
Jason Smith

David Sousa

Kathy St.Amour

Kristen St.Amour

Jody Stande

Sebastian Bach

Jessica Stone

William Tardie

Michael Thayer

Jennifer Thomas

Heather Timmons

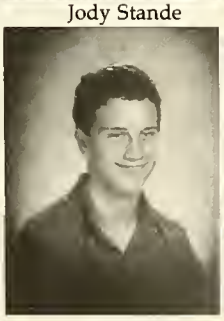
Kurt Tom

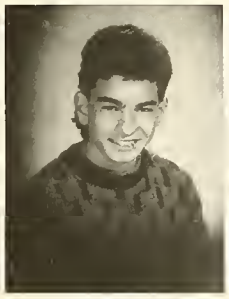
Vincent Travi

Beverly Triconi

Cuong Troung

Michael Tucker

Kevin Tully

Julie Turner

Erin Valentine

Evangelia Vallas

Maria Venti

Laurie Ventola

Timothy Wasik

Lincoln Weeks

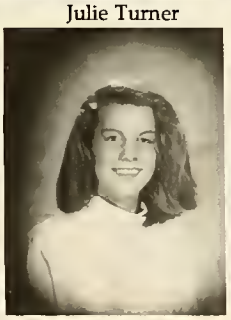
Nicole Weise

Joanne Whitney

Stephen Wrona

James Young

Jane Zentz

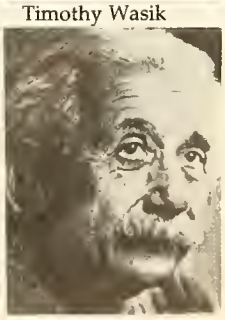
Albert Einstein

Step Inside. . .

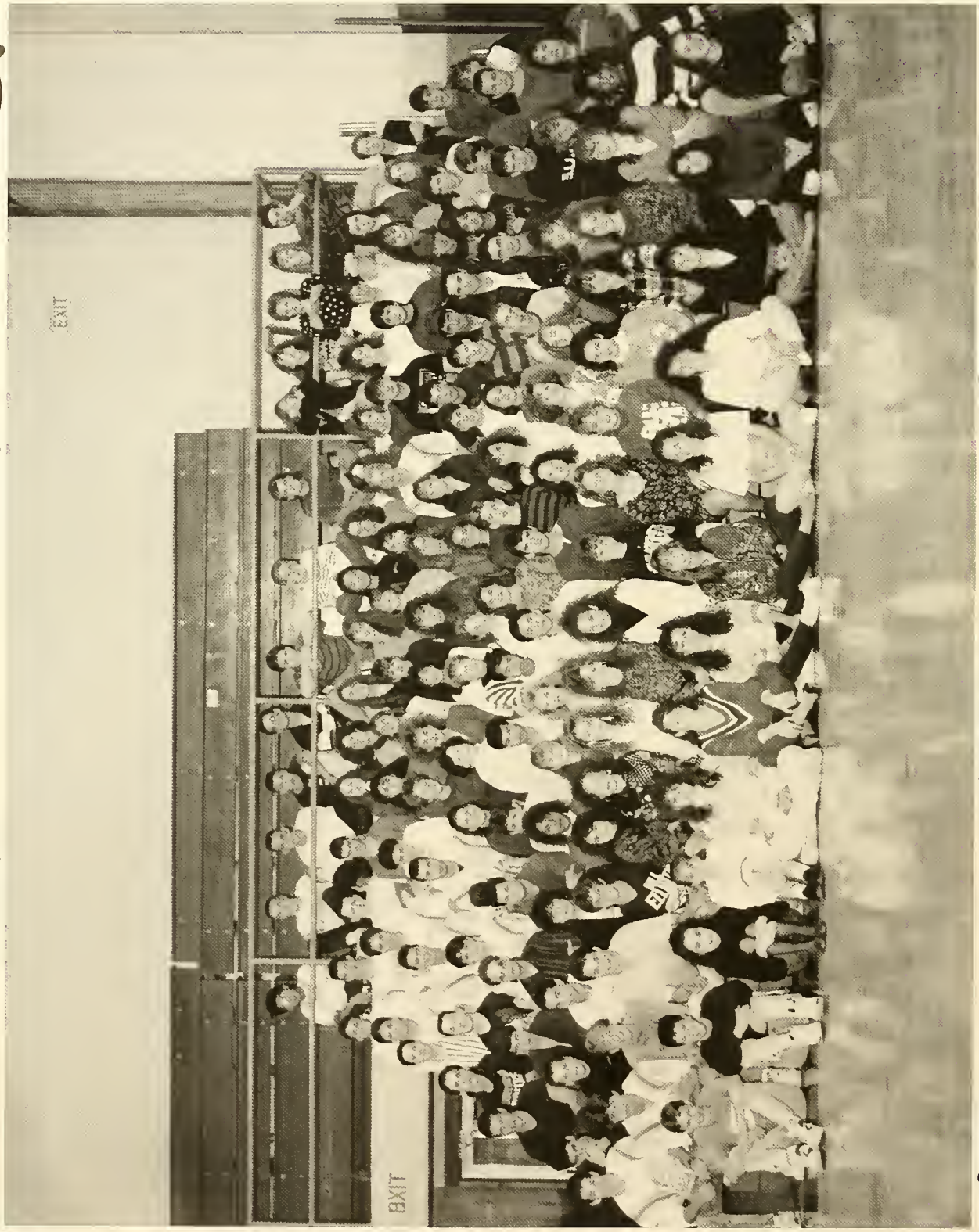

The Junior Class

Class Advisors: Mike Dunphy & George McCabe

Junior Class Officers
Colleen McManus, President; Stephanie Poor, Vice President; Susan Kaiser, Secretary; Bridget Thompson, Treasurer

"A journey of a thousand miles begins with one step" - Japanese Proverb

Junior Executive Committee: Front Row: Angie Botta, Cortney Shea, Patty Lawson, Hilary Valentine, Lori Halverson, Colleen McManus, Stephanie Poor, Susan Kaiser, Bridget Thompson, Michelle Simpson, Kerry Anania, Melissa Roxburgh, Allison Greig, Meredith Healey; Next Row: Rhonda Nickerson, Billy Ewell, Diana Fortes, Jesse Tarantino, Betsey Weeks, Stacey Williams, Steve Sherman, Jean-Pierre Latlippe, Tracey Darragh, Michelle Lister, Linda Pereira, Amy Buckley, Cheryl Pittsley, Krystal Kelm; Back Row: Dennis Rnado, Aimee Martin, Amy Narcotta,Heather Ferbert, Stephanie Gayle, Kerri McLaughlin, Chris Sands, Jeremy Redder, Mike Poor, Bill Buckley

Step Inside. . .

Paula Abbott

Christopher Ahlborg

Kerri Anania

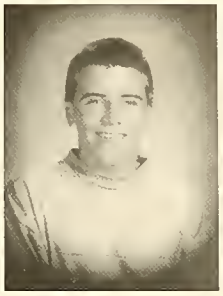
Paul Anderson

John Andrade

Brenda Bairos

Nathan Batstone

Kerri Beaucaire

Tammy Bird

Angelina Botta

Leandra Botta

Brian Brown

Paul Brown

Amy Buckley

William Buckley

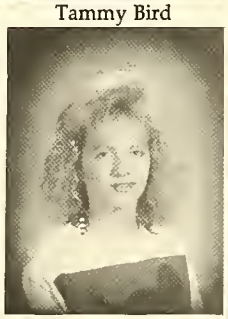
Candace Carbone

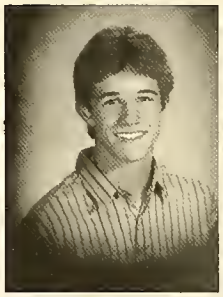
John Cardarople

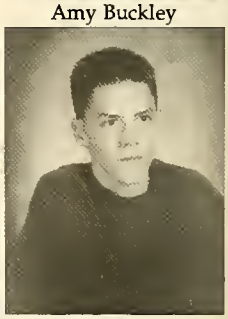
Judd Carlisle

Marissa Chappell

Candace Chartier

Susan Chaves

Heidi Chuckran

Melissa Colby

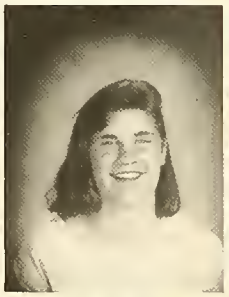
Barbara Collins

William Corbett

Andrew Cox

James Cronin

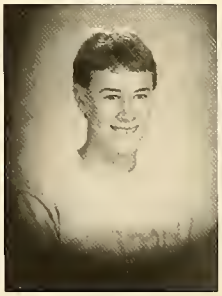
Jason Cruz

Paul Cuddy

James Cullen

Traci Cunningham

Jessica Dacey

Arnold Schwarzinegger

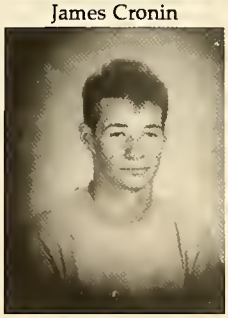
Brian Dahill

Tracey Darragh

John Davison

The Junior Class

Marc DeFeo

Mariah Carey

Heather Desmond

Stacey DeSousa

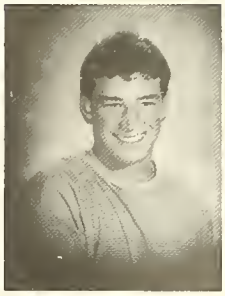
Daniel DesRoches

Shauna Dolphin

William Ewell

Heather Ferbert

Robert Feroli

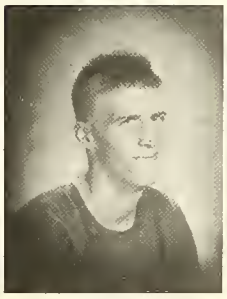
Eric Ferris

Christopher Fontaine

Kevin Forrand

Diana Fortes

Jody Fringuelli

Heather Frye

Stephanie Gayle

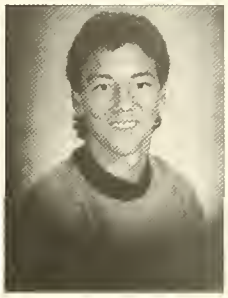
Michael George

Erik Giesler

Robert Gilbert

Allison Greig

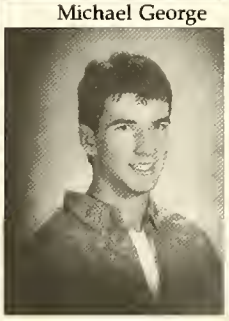
John Haines

Lori Halverson

Susan Hanson

Kimberly Harris

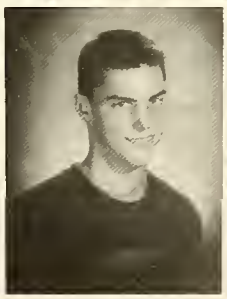
Steven Harris

Daniel Hayward

Meredith Healey

Michael Hill

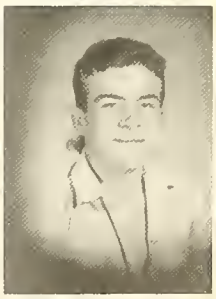
Christopher Hirtle

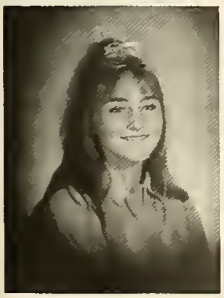
Kristi Holmlund

Heather Houlihan

Minh Huynh

Susan Kaiser

Krystal Kelm

David Kennedy

Amy Kirshkaln

Step Inside. . .

Arthur Kroese

Patricia Lawson

Patrick Levoshko

Michael Libby

Michele Lister

Matthew Lowe

Julie Mahoney

Derek Margarit

Aimee Martin

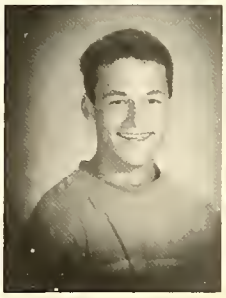
Brett Mason

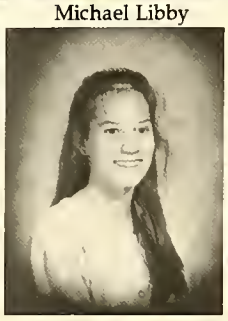
Shannon McCabe

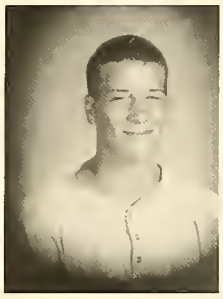
Michael McCusker

Shawn McDevitt

Erin McGowan

Kerri McLaughlin

Colleen McManus

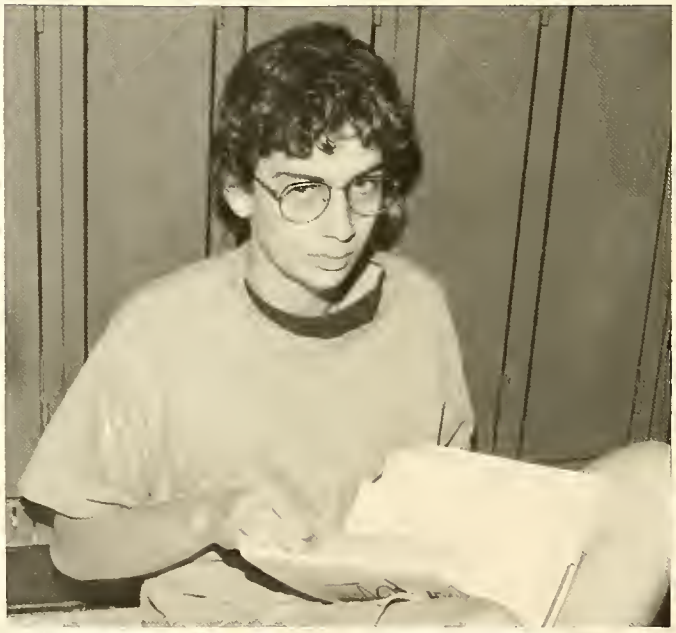

Kevin Costner

Donald McNeil

Jennifer Mendes

Randy Merry

Beth Miskinis

Amy Narcotta

Rhonda Nickerson

Sara Nordin

Laura Nylen

Lisa Nylen

Stacy Oddie

Matthew Orr

Gregory Paone

Linda Pereira

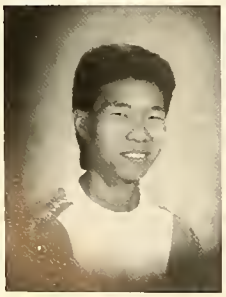
Phu Pham

Jacob Philbrick

Lynn Phillips

Cheryl Pittsley

Melissa Politano

Michael Poor

The Junior Class

Stephanie Poor

Jeffrey Post

Suzanne Procida

Jeffrey Prosper

Rachel Prusak

Amy Randall

Dennis Rando

Jeremy Redder

Kam Riordan

Jeana Rivers

Melissa Roxburgh

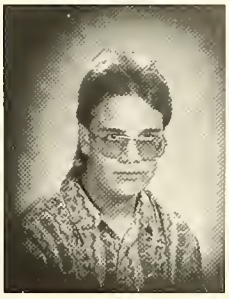
Christopher Sands

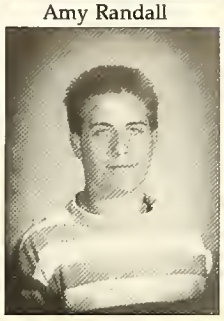
Thomas Senesi

Cortney Shea

Steven Sherman

Anthony Shields

Lynda Short

Jeffrey Silva

Michelle Simpson

William Sorrenti

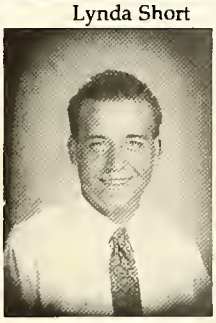
Brian Steinemer

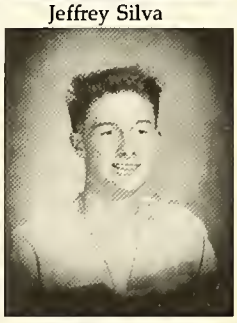
Jonathan Swartz

Jesse Tarantino

Bridget Thompson

Jason Travi

Brian Tyrrell

Hilary Valentine

Kristen VanWormer

Dung Vu

Amy Walsh

Kimberly Watson

Elisabeth Weeks

Mark Williams

Stacey Williams

Lisa Woodcock

Greg Worrell

Step Inside. . . Homecoming

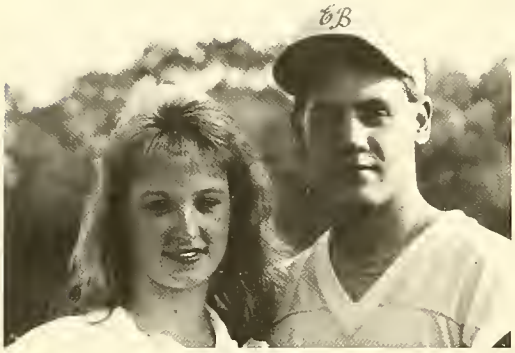

King and Queen

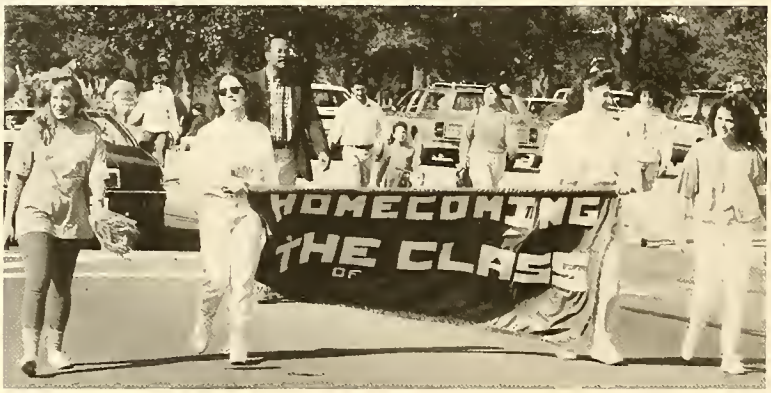

1992

SENIORS

Step Inside. . .

Jonathan Driscoll

Carem Atchison, Steven Farnham, Bob McCarthy, Kara D'Arrigo, Laurie McDonald, Nicole Boucher, Rich Cannizzo, Peter Fopiano, Heather Deming

Kerri Burrell

John Silva

Heather Beatty & Sam Corcoran

Rob Egan

Kim Pedersen

Jill McStowe, Nicole Boucher

Richard Cannizzo

Chris Tilden

Scott O'Connor

The Senior Class

Class Advisors: Miss Bent & Mr. Sault

Senior Class Officers: Peter Kenn, President; Courtney Coe, Vice President; David Naks, Secretary; Kim Pederson, Treasurer

"Only those who will risk going too far can possibly find out how far one can go."

enior Executive Committee: Front Row: Marie Chapman, Nicole Boucher, Kerry Buckley, Heather Deming, Peter Kenn, Courtney Coe, David Naks, Kim Pedersen, Cathy Vallas, Laura LeBlanc, Kendra Cull, Kirsten Anderson; Back Row: Tara Turner, Jennifer Jordan, Erin Cavanagh, Teresa Roby, Ana Fortes, Bridget Ahern, Richard Cannizzo, Jill McStowe, Chris Tilden, Traci Kitchell, Kara D'Arrigo, Kerri Burrell, Lori Lekatsas, Mike Shetler, Heather Meserve, Susan Amaral

Best All Around
Teresa Roby, John Silva

Most Courteous
Nicole Boucher, Steve McNeill

Most Sophisticated
Chris Tilden, Kim Pedersen

Most School Spirit
Peter Kenn, Kendra Kelm

Best Dressed
Rich Cannizzo, Kathy Vallas

Most Humorous
Sam Corcoran, Arthur Pelton

Class Flirt
Scott O'Connor, Traci Kitchell

Shyest
George Pedro, Erica Campbell

Nicest Eyes
Lori Lekatsas, Rick MacDonald

Most Attractive
Erin Cavanaugh, Ed Christensen

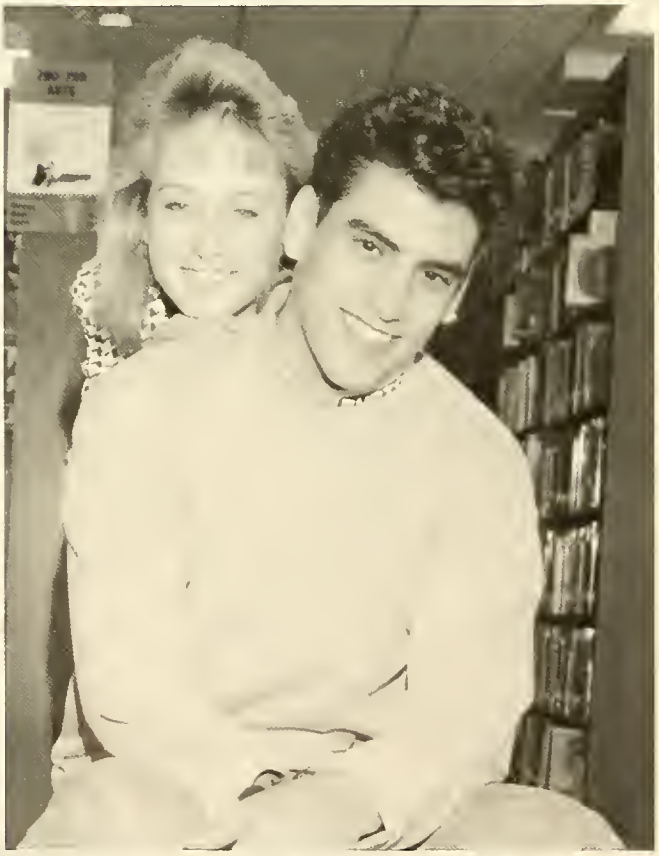

Cutest
Teresa Roby, Peter Landry

Strangest Laugh
Kendra Cull, Rick Ventola

Most Athletic
Kara D'Arrigo, Ed Christensen

Most Metallic
Jennifer Kambegian, Gerald Brown

Most Artistic
Kenny Condon, Kim Hurcombe

Most Industrious
Kerri Burrell, Joe Ricci

Most Dramatic
Laura LeBlanc, Chris Tilden

Most Talkative
Scott O'Connor, Nicole Boucher

Most Mischievous
Arthur Pelton, Sam Corcoran

Most Unique
Jamie Waddell, Traci Kitchell

Most Likely To Succeed
Peter Kenn, Kim Pedersen

Best Smile
Peter Landry, Erin Cavanagh

Most Musical
Carem Atchison, Rob Egan

Best Personality
Kathy Vallas, Rich Cannizzo

"AARON ABRAMS
"Spock"

"United we stand, yes, divided we fall. Together we can stand tall. . ." Chuck D.
ACTIVITIES: Football 1, Track 1, Soccer 2,
MEMORIES: Hangin' with friends, T-square brawl, Mr. Condon's classes, ninth grade Auto-Study, Bishop's Cliff Dive, neighborhood sports, playin' hoop, Junior Year Lunches, night football games, Tyson fights, Saints, LA Kings, G-town hoop, Ab-dah, Liken' mobile, NWA, PE, getting killed at Freshman football practice, I'm outta here, Peace

BRIDGET AHERN
"Bridgey"

"When there's nothing left to lose, there's nothing left to fear."
ACTIVITIES: Track 1,2; Cross Country 3; Executive Committee 1,2,3,4; Homecoming Committee 1,2,3,4; Prom Committee 3,4; PCC 1,2; Junior Prom Queen; Junior Archbearer.
MEMORIES: Special times w/friends CC, KB, TR, JM, TT, JK, MC, KB. Steps, Max, lunch in 219 w/JK, PCC w/MC, friendly's, bdrm talks, Junior Prom, parade, I love you Mom & Dad.

ED AMARAL
"Ama"

"Win if you can, lose if you must, but always cheat."
ACTIVITIES: Football 1; Prom Committee 1; Float Committee 2; Treasurer 2
MEMORIES: Hello KB, KD,; all the parties w/Shaws gang; breakfast with JK, period 6 of "89" w/KF, HM; Prom party w/JJ, KB, DV, BY, Worm my best friend for keep'n me out of trouble, BP and my parents.

SUSAN AMARAL

"Life has taught me to think but thinking has not taught me how to live."
ACTIVITIES: Field Hockey 1; Softball 1,2,4; Basketball 1; Executive Committee 1,2,3
MEMORIES: Every minute w/Mark, times w/Traci — Cape Cod, excursion and southy, cabin parties, "From both sides" 3/24/90, ILFTTTEOYB, takin' trips w/the horse, coffee w/Traci, fun times w/Heather, Jay, Scot, and Eric — thanks for always being there, my birthday 1989, crabapples, "are you guys waiting for a ride that's like definate?", Thanx Mom, Dad, Julie and Sarah, I miss you Mom

KIRSTEN ANDERSON
"K"

"If it weren't for the rocks in its bed, the stream would have no song."
ACTIVITIES: SADD 1,2,3,4; Treasurer 4; Key Club 1,2,3,4; Executive Committee 1,2,3,4; Student Senate 1,2,4; AFS 1,2,3,4; Junior Miss; Junior Archbearer; Concert Band 1,2,3,4; President 4; Show Choir 3,4; Concert Choir 3,4,-secretary 4; Marching Band 1,2,3,4; Girls State; PCC; Who's Who
MEMORIES: Times w/friends, competitions, finals, Dennis I love you! Skiing with family, Mom, Dad, Adam, I love you — Thanx

CAREM LEIGH ATCHISON
"Kareem"

"Carpe Diem"
ACTIVITIES: Marching Band 1,2,3,4; Drum Major 3,4; Honor Society 3,4; Tennis 3,4; Jazz Band 1,2,3,4; Saga Staff 4
FUTURE PLANS: To be a doctor
MEMORIES: Thanx HD, MH, JK, CT, Lions Band and Speech contest, winning NESBA, finals, McCartney concert 7/26/90; 139; the Gulf War-Icarus, Mrs. Wilcox, thanks Ryan, band competitions, AP US w/Mr. McCabe, my sweatshirt, living & learning. The end.

Evil!

KATHLEEN BARENDS
"Kathy"

"Hate the sin and love the sinner"
ACTIVITIES: Softball 2,3
FUTURE PLANS: To find a job I like
MEMORIES: Weekends with Andrea, met Paul 1991, the 4th of July, times w/friends, living with Teana, being a Senior, week over Michelle's house, parties, special times with Paul, new and old friends, love you Ma, Dad, Kids, and Paul, Thanx for being there and being understanding

KRISTINE M.BARONIAN
"Buddy"

"Do the best with what you have, rather than waste time on what you don't"
ACTIVITIES: Football cheerleader 1,2,3; Basketball cheerleader 1,2; Track 2,3 — Captain 4; Yearbook 2 — Editor 3,4; Junior Miss
MEMORIES: Hillna-BSC w/KD, NH-jail w/KTD, Autood-EA, JR, KD & BL, time w/my buddies, X-Mas w/TR, CC & HM, MVin, teasin MN & KF, summer of 90 & 91, SO U say its your birthday, friends — TR, TR, EC, CC, EA, JB, BY, KM, TC, KTD, fresh year w/TR, Chrldng, the "NTGK", Junior Prom, bygons, trck — JJ, Love & thanx, Stephen, Chuck, Eric, Stevin & Mom

MICHAEL BELLEY
"Mike"

"When the rest have packed it up, I'm alive, electric, inspired" — V.H.
FUTURE PLANS: To succeed in every way
MEMORIES: Hangin' out with PN, BJ, GP, AS, the band, the garage days, the fourtrack days, all the concerts, the rally, hoops and football, freshman year autos study, all friends past and present. Thanks Mom, Dad & Robert.

JASON BILAK
"Vlade"

"To fly high and keep yourself from falling"
ACTIVITIES: Football 1,2,4; Basketball 1,2,3 Captain 4; Baseball 1,4
MEMORIES: Weekends, ladies, BSA, summer vacations, prom, prom party w/EA, KB, DV, footall games, hanging with friends, JR, SM, BJ, MB, PB, thanks Mom, Dad & Amanda for everything "I love ya"

SUSAN BINDA

"You'll never know if you could've made it, until you've stuck it out"
MEMORIES: Times w/EC, the Dorito crumb, shopping, meeting, Felix, AJ, PJ, Dad's Picnic, me, SD, LF, KR, CJ, PB, Topsfield w/CoCo, the van, Queheahotto, our song, RKY, PT w/EC, LF, the prom freshman year, JR skip day, beach, breakfast, mall w/ME, KB, KR, dark vadder, camping w/SD, the rock, the guys, where's your friend? M & M all 4 years! Thanks Mom I made it!

CHRISTOPHER BISHOP
"Chris"

"Time is nothing but life's decay, pitch your reverend path"
FUTURE PLANS: To live life to the fullest but never get married, and never regret the past
MEMORIES: Hanging out with friends, parties and auto's class, cliff dive, thanks Mom and Dad

Ooh Bad

JASON BOCZANOWSKI
"Jay"

RAFIAELE BORDEN
"Raf-Bonk"

"You built that wall up around you and now you can't see out, and you can't hear my words no matter how loud I shout" — Minor Threat
ACTIVITIES: I came, didn't I
FUTURE PLANS: Live as long as I can
MEMORIES:

NICOLE BOUCHER
"Cole"

"Live from New York — It's Saturday Nite!!"
ACTIVITIES: AFS 1,2,3,4 — President 4; Key Club 1,2,3,4 — Sgt-at-Arms 4; NHS 3,4; Student Senate 1,2,3,4; SADD 1,2,3,4 — secretary 3,4; Executive Committee 1,2,3,4; Drama 1,2,3,4; Show Choir 1,2,3,4; Choreographer 3; Concert Choir 1,2,3,4-Vice-President 4; Junior Miss 3,4; Prom Court 3
MEMORIES: Girls State, PCC, times w/JM, LL, GUM, the girls, the group, personal jokes w/LL, Show Choir Freshman year, Sabina, SNL, Grease, PAKWS, Disney, being in a clique, thanks Mom, Dad, Shell and Sean - Love you

CANDY ANN BROWN
"Down Town"

"I love you & you love me & there we'll be sitting under the apple tree w/nobody else but me & you. I love you Dad"
ACTIVITIES: FBLA 1; FFA 1; Espanol 2; AFS 3; Junior Miss 3,4; SADD 4; Junior Book 4; FN 4-treasurer
MEMORIES: 1991 summer Robins Pond w/family & friends,Jim Alden, Peg G. Jaime C, KC, JC, BS, KS, KG, MG, WP, DS& KG, remember pigs, NH & Cape w Ma & Dad Casey, Ma, Carie, Tanya, Brian cab & Grandma, I love you & thanks for everything, Ma your the best izzy-thanks, love Dizzy

CHRISTOPHER BROWN
"Chris"

"Smile and the world smiles with you"
MEMORIES: Powder bomb freshman year, half days at Jazzy's, going out with Jessica, Jean, Stone, Bishop, Bishop's cliff dive in autos, Bishop running me over, freshman study in autos
FUTURE PLANS: To live life to the fullest and to take advantage of every advantage possible"
Thanks Mom and Dad for your support

GERALD E. BROWN

"In heaven ambition cannot dwell, nor avarice in the vaults of hell"
MEMORIES: Baby powder in the hall freshman year, jammin at the superbowl rally junior year, hangin out with KH, slayer and Danzig was happening.

Opp!

ERIC BRZUSZEK
"Bruiser"

"Live and let live"
FUTURE PLANS: To start my own business
MEMORIES: Hanging around with Richie and Brandon, playing basketball with Mike, giving Dennis rides to school, the time with the powder in the freshman hall, by Mike, thanks Mom & Dad, Love ya, Eric

KERRY BUCKLEY
"Buckley"

"There's got to be a way to unite this human race and together we'll bring on a change" — Mariah Carey
ACTIVITIES: AFS 1,2,3,4-Vice-President; Color Guard 1,2,3,4; Winter Guard 2; Key Club 1,4; Executive Committee 4; Junior Archbearer 3; Student Senate 3; Chorus 3
MEMORIES: K-Mart crew, Disney 90, the bust w/MC& HD, Junior Prom, Friends JM, MC, BA, HD, KW, KA, Florida w/Jill, "the other kids", thanks Mom and Dad

KERRI J. BURRELL
"OSCAR"

"Rules were made to be broken."
FUTURE PLANS: Buy a sports car, be rich and marry Peter.
MEMORIES: 3/21/89, camping out back, fishing in the rain, water slides and little sandy beach w/Pete, the furry, hangin and poundin w/"the dudes", Pete, DG, DM, KH, JP, RD, JV, DR, JR, EF, goin to the Cape w/LL, "I think the rug's on fire!", "Bogus", the classic day w/SC, "got 35 cents", 10/18 w/KH, "It's like fright night", Prince concert '88, Love ya Mom, Woody, Dad and Peter

ERICA CAMPBELL

"If you can imagine it, you can dream it, if you can, you can achieve it"
MEMORIES: Times with SB, meeting Felix, the Dorito crumb, shopping PJ, AJ, Dads picnic, times with friends LF, CD, ME, TP, SD, 82 Rocky Point w/LF, SB, RICO, pasta at Papas with Casey, driver's ed w/CD, calling Jim with Dawn, Martha's Vinyard w/MC, MJ, DT, Mr P. where's your friend, M & M all four years, thanks Shell, Dad and Carem — I love you!

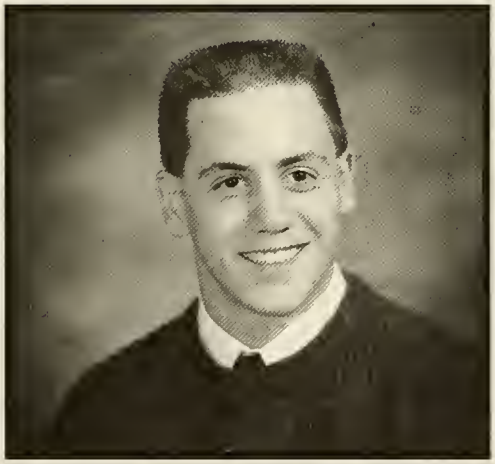

RICHARD A. CANNIZZO
"Rich"

"Commitment to excellence." — LA raiders
ACTIVITIES: Basketball 1; Baseball 1,3,4; Football Mgr. 4; Exec. Comm. 1,2,3,4; Vice-President 1; Key Club 3,4; Homecoming Comm. 1,2,3,4; Prom Comm. 3,4; Junior Usher 3; Junior Miss Escort 4; Boys State 3; Who's Who 2,3,4; Homecoming King 4
MEMORIES: Time spent w/friends DS, PK, CC, SM, times w/Teresa, "cruisin", skiing w/DS, BM, SM, Junior Prom, Senior dinners, Homecoming "91", A.L.C.S. w/PK, INV w/TR, DS, & Dad, thanks Mom, Dad and Shawn

ERIN CAVANAGH
"Cavy"

"Our memories together may never end-always together, forever friends"
ACTIVITIES: Football Cheerleader 2,3,Capt. 4; Basketball Cheerleader 1,2,3; Tennis 1; Track 2; Executive Comm. 1,2; Junior Miss 3,4; Homecoming Finalist 4
MEMORIES: Skiing in Vt, NH, Saquish!, lawn concerts, jet skiing, proms w/MP, camping w/Corcorans, 4 years EBHS, "patrol", summer 91, senior, junior laughs w/classes & friends SL, TR, SP, AF, KB, DV, (KD), weekends w/the boys, vacations, thanks Mom and Dad, love you

Mr. McCabe's "Goober peas"

MARIE CHAPMAN

"I always knew I would look back on my tears and laugh, but I never knew I would look back at my laughter and cry"
ACTIVITIES: Tennis 1,2,3, Capt. 4; National Honor Society 3,4; Executive Comm. 1,2,3,4; Marching Band 1,2,3,4; Concert Band 1,2,3; Show Choir 3,4; Key Club 1,3,4
MEMORIES: Special times with DR & Riley, family times with KC, JK, KB, KA, HD, HD, PCC with BA, Junior Prom, 11/24/88, thanks Mom, Dad, Kathy and Nancy

EDWARD CHRISTENSEN "KOALIE"

"All that you touch and all that you see is all your life will ever be"
ACTIVITIES: Football 1,4; Basketball 2,3, Captain 4; Track 3,Captain 4
MEMORIES: Times with DM, PD, DD, JS and the rest of the guys, football 91, Junior Year, Led Zeppelin 91, parties, campfires, thanks to my friends and family
FUTURE PLANS: To always know who I am and where I'm going

COURTNEY COE "Court"

"Smart is when you believe only half of what you hear. Brilliant is when you know which half to believe."
ACTIVITIES: Football Cheerleader 1,2,3,Capt. 4; Basketball Cheerleader 2; Track 3,4; Exec. Comm. 2,3,4; Vice-President 3,4; Key Club 4; Junior Miss 3,4; Junior Marshall 3; Student Senate 3,Treasurer-4
MEMORIES: All the special times spent w/Dana, cartoons, candy bars, bedroom talks, steps, "10/30/87", times w/friends, rdrs, earrings, thanks to my family & Dana luv u

MICHAEL COLLINS "Cookie"

"No time is wasted time"
ACTIVITIES: Football 4; Grid Iron Club 4; Junior Miss 4, Fishing 1,2,3,4
FUTURE PLANS: To become the most successful person I can
MEMORIES: Times on the field with the brothers, Canada with the guys, fishing with TK, AV with AP, SC, senior dinners SE, thanks Mom, Dad, trip to Danuers in the peace maker, the Island, bring the worms, hockey on the pond, keep fishing

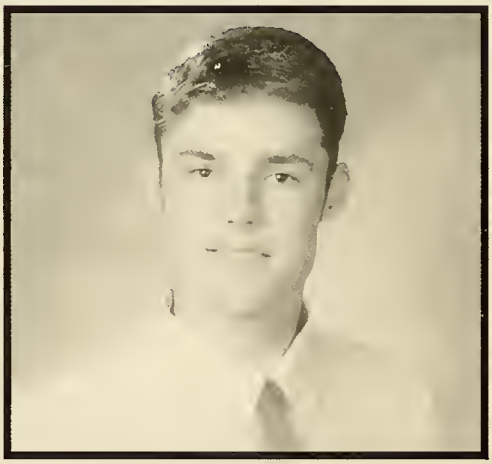

KENNY CONDON "Ken"

"Difference between us are what they superimpose by not challenging the distance allows it to grow. Behind power & pride the individual just hides when we're all capable of love, we can all feel pain, we all laugh and smile, we all bleed the same" Puzzlehead
ACTIVITIES: Track 2,3,Captain 4; Art Club 4; Art All-State 3
MEMORIES: Pete kitchen & pookying fin!!

DANIEL M. CONNOLLY "Waah!!"

"It takes as much courage to have tried and failed as it does to try and succeed"
ACTIVITIES: Basketball 1; Baseball 1,2; Weightlifting 1,2
FUTURE PLANS: To be a cop
MEMORIES: Spending time w/"Tia", partying w/the guys MK, EE, SH, SF, JM, SC, EC, AP, DD, DP, MH, TM, DS, PH, "the Nip", weightlifting at LA, Point Sebago, summer 91, Prom Party, Thanks Mrs. O, Mrs. S! Love you Mom, Dad and family, thanks!

DAVID CORBEIL

"The brain is completely rational; the mind may not be"
ACTIVITIES: Cross Country 1,2,3,4; Track 1,2,3,4
MEMORIES: X-C Norton 90, SSL Champions, Track 87, half mile (pain!), Bruins & Patriots games, sleep in, Chemistry, Santos, weird humor, apus(u), across the USA, Milton 91, football games, "Road Trip", where's my change? Ren & Stimply, long vacations

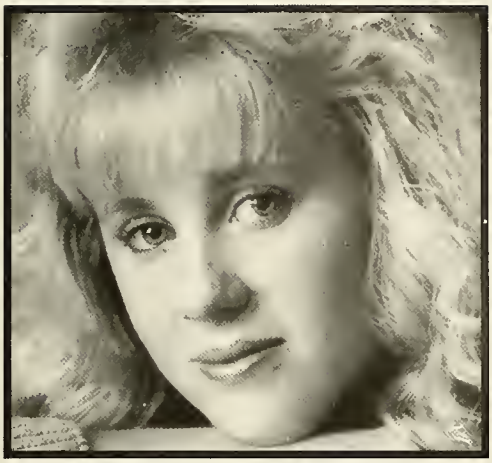

SAMANTHA J. CORCORAN
"Bedo"

"Thinking is the talking of the soul with itself" Plato
FUTURE PLANS: Move to Vermont, become a paralegal, never get married
MEMORIES: Bashing w/friends, EC, TR, DV, AP, DD, SH, SF, EE, JM, MK, TM, DC, KH, KF, weekends in Vermont, Ascutney, summer schools, camping, all proms, out of state men, times w/Matt, the classic day w/KB, Ferrini in the morning, vaca's w/out supervision, thanx Mom, Dad & TW, good luck Shana & Scott, June 19, 1992, that's all folks! PIE!

KENDRA CULL
"Ken"

"The most wasted day of all is that on which we have not laughed"
ACTIVITIES: Key Club 1,2,3,Treasurer 4; Future Nurses 4-President 4; Student Senate 2,4; Float Comm. 1; Homecoming 1,2,3,4; Prom Comm. 3,4; SAC-SC 4; Junior Miss 4; Basketball Cheerleader 1,3
FUTURE PLANS: Nursing
MEMORIES: Times w/Derek, I luv u!, N.H., times w/KP & MC, 4/18/90-Benj, do u like duck?, I luv u Nana & Grandpa, in BOST, FLA, thanx 4 everything Mom, Dad & Col, I luv you

KARA M. D'ARRIGO
"K"

"A cheerful heart is a good medicine"
ACTIVITIES: Soccer 1,2,3 Capt. 4; Track 1,2,3, Capt. 4; Key Club 1,2,3 President 4; Exec. Comm. 1,2,3,4; SADD 2,3,4 Vice-President 3; Student Senate 3,4; SAP 3,4; Junior Archbearer; Junior Miss 3,4; Homecoming Comm. 1,2,3,4; Prom Comm. 2,3,4; Honor Society 3,4; HOBY; PCC
MEMORIES: Times w/KP, NB, LL, KC, KA, BM, PK, DR, CM, TT, CC, proms, Papa Gino's, "slapping the make", time w/BD — 2/14/90, ELSHLAD, *****, Soccer guys, Bruins games, KISS & Aerosmith, thanx Mom, Dad, Jill, I luv u

DAVID DAHILL
"Dungpile"

"Until you have the strength to look within, you,ll be fighting a battle you'll never win"
ACTIVITIES: Baseball 1,3,4; X-Country 3; Football 4
FUTURE PLANS: To work for the DEA and never have enough money
MEMORIES: Talkin' jargon around the fire w/EC, PD, DM, JS, Physical Graffitti 91, ski weekends with friends, football 91

SARA DAVIDSON

"A dream lures you on, one step ahead until you have caught it, and then, there's always another to capture your soul and lead your heart onward again"
ACTIVITIES: Cross Country 2,3; Track 4; Senior Class Play
MEMORIES: Camping '90 w/BS, the dog treats, SB the rock, UW and the guys, Junior Prom '91 w/SB, TP, JK, driving w/TP, the lights "green", the beach?, times w/AF, DS, B friends, bye and good luck everybody

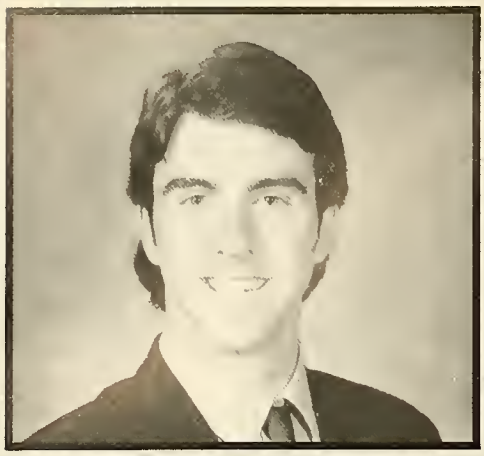

BRIAN DAWSON
"Doc"

"It will turn out all right in the end."
ACTIVITIES: Track 1,2,3,4; Cross-Country 1,2,4; Jazz Band 3,4; Drama Club 1,2,3,4; AFS 2,3,4; Yearbook 3,4; Newspaper 2,3,; Editor 2; Student Senate 4; Viking Saga 4 — Editor; Physics Club 4; Junior Miss 4
MEMORIES: Drama State Finals '91, jammin w/JN, KD,CT, DD and his bass, Junior Prom, Mr. Condon & Harry, Superbowl in Boston, Mr. P's class, I remember Vinnie!, KH, SF, DC, thanks Mom, Dad & Becky

HEATHER DEMING

"You have to accept whatever comes and the only important thing is that you meet it with courage and with the best you have to give."
ACTIVITIES: SADD 1,2,3,4; National Honor Society 3,4; Key Club 2,3,4; AFS 1,4; Student Senate 4; Executive Committee 1,2,3,4; Junior Archbearer; Viking Saga 4
MEMORIES: The best of times and the worst of times with family and friends, TCBY, JM, TT, MC, TK, KH, LF, Luv ya Mom & Dad

KRISTEN DENLY
"Moana"

"Today's dreams are tomorrow's future"
MEMORIES: Crash 91, displays, Florida 90, Lori, how far down?, Wendy's w/LL, PO, CB, summer of 87, drool ride, broken street-light, run cops, MMII w/KK, & RB, Bernie's class, auto's w?Joe & Dan, suki! B'water State Babe, hello KB & EA, pulled over, grey poupon, California trip 91, bye bye baby boom, times w/everyone else from class of 92, thanks 4 being there Ape & BC, I luv u Ma & Dad, thanks for everything!

CASEY JEAN DISBROW

"Do unto others as you would have them do unto you."
FUTURE PLANS: To accomplish everything of importance to myself — to be successful, to find a career that I am happy with
MEMORIES: Skiing, Trips, time spent with friends, confirmation, thank you for being there Diane Ross, being friends with Katie, thank you Mrs. Phillips, special thanks to my parents and family who are always there for me-I love you

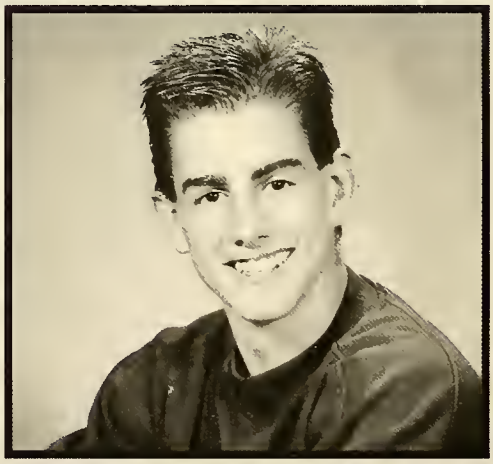

PAUL DISTASI

"I don't worry about nothing no, cause worring's a waste of my time" — GNR
ACTIVITIES: X-Country 1,2,3; Track 1,2,3,4; Weightlifting 2,3,4; Key Club 4
FUTURE PLANS: To live my own life, never sell out, and never forget who my true friends are
MEMORIES: Physical graffiti, football games, times with my buddies, 1/28/91, Sugarloaf, the MacNeill's, Florida, the goat, dancin' w/M.B., thanx to everyone

JONATHAN DRISCOLL
"Drisky"

"The best is the most that one can do"
ACTIVITIES: Cross-Country 2,3,4; Track 2,3,4; Executive Committee 2,3; Band 1
FUTURE PLANS: Go to college and get the most out of my life
MEMORIES: Times with friends, Saturdays at the game, Junior Prom, Track meets, Cross Country meets, Cape Cod summer 91

HEATHER EDLUND

"The measure of a true friend is someone who knows you for what you are and likes you anyway"
ACTIVITIES: Chorus 1,2,3,4; Librarian 3,4; Show Choir 2,3,4; Drama Club 1,2,3; National Honor Society 3,4; Yearbook 4
MEMORIES: Florida, twitch, compulsive liar, E sharp, bing!, like soda, moo juice, aoogaimoron, hedley, wrong note, seconds, ducks, frums forever, nabisco, 3A, who do, teacups, chaw! no comment, yep, HaHa, thanx Mom & Dad

BRANDON ELLIS

"Wake me when it's over"
MEMORIES: Smashing up my car with no collision! Thanks Gram

ROBERT EGAN
"Rob"

"It's a long and winding road" — Beatles
ACTIVITIES: Marching Band 1,2,3,4; Concert Band 1,2,3,4; Jazz Band 1,2,3,4; District 1,2,3,4; SEMSBA 1,2,3,4; GBYSO 3,4; All-State 3,4; Section Leader 2,3,4; Track 1, Concert Choir 2
FUTURE PLANS: To pursue a career in music
MEMORIES: Great times with KW, jam sessions with GP, MB, GB; 12/15, concerts, thanks Mom & Dad, Love Rob

KENNETH ENOS
"Rodney"

"Bigger isn't always better"
ACTIVITIES: Marching Band 1,2,3,4; Jazz Band 1,2,3,4; Concert Band 1,2,3,4
MEMORIES: Dominating at finals, EA meetings, trip to Florida, facing them up, catching many hogs, the chase, blazes, snow days, hanging at Fins with MW, DD, JD, DO

MELISSA ELDRIDGE
"Missy"

"Don't live in the past it can't be changed, you can either remember it or forget it"
ACTIVITIES: Cross Country 2; AFS 3; Yearbook Committee 3; Future Nurses 4
FUTURE PLANS: To be happy and successful at whatever I do
MEMORIES: BBD concert w/SB, times with friends KR, AL, SB, BS,TP, summer 90, remember the caves? great times w/Chris, I luv ya, thanx Mom & Dad

ERIC ESKANDER
"Oog"

"You've got to know when to walk away, know when to run"
ACTIVITIES: Student Senate 1
FUTURE PLANS: Take over Dad's business
MEMORIES: JM, AP, SH, SF, TM, DC, MK, SC, EC, AC, MU, trips w/Jay, shaving cream fights, the Nip, hotel shopping w/AP, Oh bad, pie, the gym, sleeping in the car, chasing the hampster, bashin out, working nights, thanks Mom and Dad

Senior Class Play

STEVEN FARNHAM
"Steve"

"The race doesn't always belong to the swift, it belongs rather to those who run the race, stay the course, and who fought the good fight" — Carl Yaztremski
ACTIVITIES: Soccer 1; Track 1,2; Cross Country 2,3,4; Float Committee 1
MEMORIES: Times with friends JD, PF, DR, DC, BD, NB, JM, SNL recaps, Junior Prom, XC meets, thank you Mom and Dad!

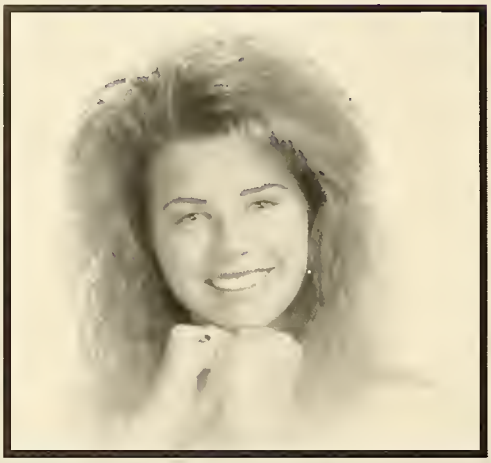

KERRY LEE FERRINI
"Tootie"

"Never say it wouldn't happen to you because in the end it always does"
ACTIVITIES: Track 2; Executive Committee 1,2; Junior Archbearer 3; Float Committee 1,2,3; Yearbook 4
FUTURE PLANS: To accomplish everything life offers me and be successful at it
MEMORIES: Priscilla Beach '88, special times w/George — I love you, skiing in N.H. 91, talks w/Doe who? Pit w/SC, shopping w/Lisa, waiting w/KD, 8-18-88-GS, Florida 91 w/family, camping, thanks Mom, Dad, Lisa & Tony — I love you guys!

LISA L. FIGUEIREDO
"FIGGY"

It's nice to be important but it's more important to be nice."
FUTURE PLANS: To be successful and find "Mr. Right"
MEMORIES: Time with friends EC, CL, (D3), DJ, CD1, SB, (Boom Boom), BS (Boom Boom), JA, SD, ME, CD, CB, MO, 82, talks w/Fil Fil's wedding 10/18/91-Portugal 89, 91, all the "marks & Pauls", SB, MD, LB, ES, Bean, the stud, bonfires at the beach, thanks Mom & Dad — I love you

SCOTT FLORIO
"Skippy"

"The true test of a real man's courage is not how he falls down, it's how he gets back up" — Jack Lambert-Pittsburgh Steelers
ACTIVITIES: Football 1,2,3,4; Baseball 1,2
MEMORIES: Rashing w/EE, SH, JM, Tm, EL, SC, DS, RG, DC, MK, AP, DD, waterskiing w/Oog, Earl & Jay, "nova check", all times on the football field, Prom Party, New Jersey w/Earl
FUTURE PLANS: To never let anyone keep me down! Thanks Mom, Dad & all my friends

PETER FOPIANO
"Puck"

ACTIVITIES: Soccer 1,2,3,4; Track 1,2,3,4
FUTURE PLANS: Write

AMY FORD
"Rose"

"One does not know the depth of love until the hour of separation"
MEMORIES: Times w/Mike, riding w/TR, horse shows, Bolton Fair, New Years Eve w/SO, LL, TD, KD, the grinch, the wranger, "should I act like you?", "theres moisture in the air", listen!, walks around the block, dancin, babysittin — K, M, W, CB, K, MS, swimmin hole, pool party, bus, Feb. 20, 1990, summer of 90, I miss you Gram, I luv you, alsway — Mike

The Road Not Taken

Two roads diverged in a yellow wood,
And sorry I could not travel both
And be one traveler, long I stood
And looked down one as far as I could
To where it bent in the undergrowth;

Then took the other, as just as fair,
And having perhaps the better claim,
Because it was grassy and wanted wear;
Though as for that the passing there
Had worn them really about the same,

And both that morning equally lay
In leaves no step had trodden black.
Oh, I kept the first for another day!
Yet knowing how way leads on to way,
I doubted if I should ever come back.

I shall be telling this with a sigh
Somewhere ages and ages hence:
Two roads diverged in a wood, and I —
I took the one less traveled by,
And that has made all the difference.

Robert
Frost

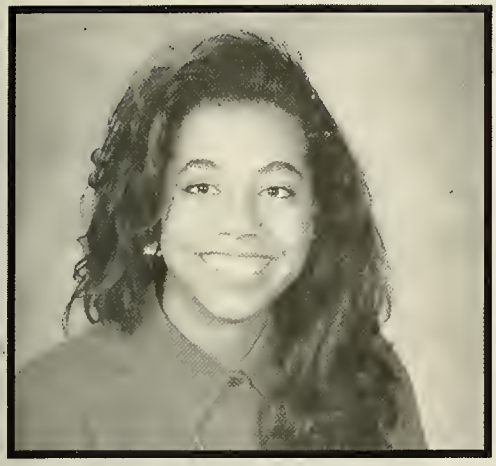

ANA FORTES
"Panther"

"Today, well lived, makes yesterday a dream of happiness, and tomorrow a vision of hope."
ACTIVITIES: Cheerleader 3,4; Track 2; Executive Committee 2,3,4
FUTURE PLANS: To grow old gracefully and wealthy
MEMORIES: Bashing w/Cavvy "babysitting", chillin w/Mis primos, hangin w/EC, KV, MP, HB, SC, TM & CVB, "we dancin", EE & SF, GBFOR, TM, PK & RG, thanks Mom, Dad, Bernie & G, I luv ya — Ana

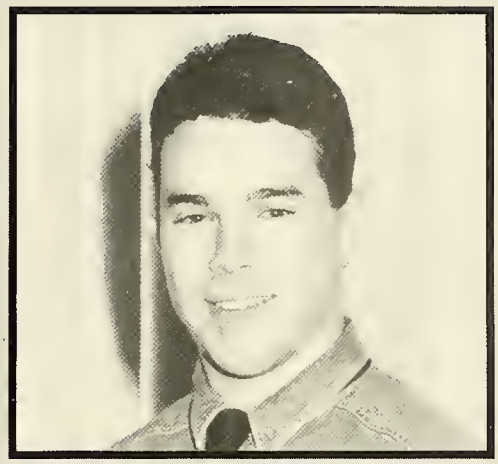

ADAM FRALICK
"Cowlick"

"What the mind can perceive, the body can achieve"
ACTIVITIES: Baseball 1,2,3,4; Basketball 1,2,3,4; Wrestling 1,2,3
MEMORIES: Junior Prom, Swiss Beach, Cape house, the rock, hartsell, MP, BV, RC, RG, ON, LM, DP, JB, AG, CP, TG, SF, JB, bird, coach, frizzell, PB, JF, Duke, quarry jumping
FUTURE PLANS: Go to Massasoit with my baseball scholarship and tear up that league and take it from there

RYAN GEORGE
"Hobeir"

"Wanting it all means giving it all"
ACTIVITIES: Football 1,2,3,4; Basketball 1,2,3,4; Baseball 1,2,4; Grid Iron Club 2,3,4; Class Vice-President 2; Student Senate 1,2
MEMORIES: Football games, Super Bowl, bashing w/Prebble, TM, SF, SH, PK, EE, MK, JM, plumb island w/Ty, water skiing, ski trips, times w/Laura — 2/5/91, talks w/Megan, nova check, beating Coley in backyard F-ball, wiffleball & B-ball, dry kid, thanx Mr. & Mrs. O'Connor, Mom, Dad, Kerri, Coley & all my friends

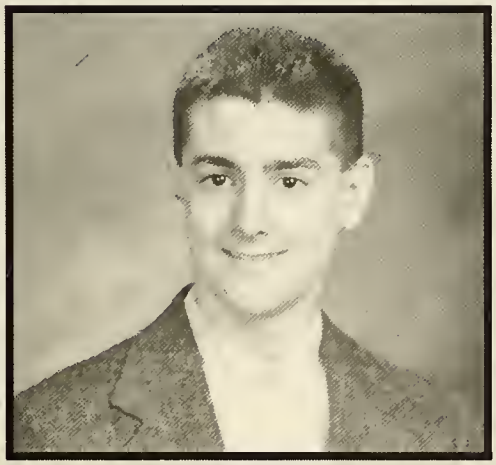

PAUL GEYER
"Pablo"

"If you know what life is worth, you will look for yours on earth. Now you see the light, stand up for your rights."
MEMORIES: Syracuse w/JT, the lawn, Memorial Day weekend w/JM, lollapalooza, Henry & Jimmy, Town cryer — Room 10, Dawg Pourd '91, boxing EV, the old chood w/BY, old faithfull w/BM and the boys, soco, Russian apples, jellow and shingles, "a chat"

ERIN GILFOY
"Ernie"

"There's a lady that knows all glitters is gold and she's buying her stairway to heaven" — Led Zepplin — RIP Kristine T
MEMORIES: KH, SP, PD, TM, BW, MS, SM, BB, JK, JT, AS, MM, meetn Metallica, K-Crew, redroof parties at JT, BW, JK, prom 3 years w/JK, life w/BMW, best friends Kyme, MM — you animal, NHW/BMW, miss ya Kris T., the beach w/BW, JK, DP, Fri. nights w/Kyme, Francis, Bum TM-word! What, I'm outta here! thanks Mom, Dad, Nat, Grndpts, Rick, Bernie, luv ya BMW

KARLI HOLMLUND

"Fear is the darkroom where negatives are developed" — E.L.
MEMORIES: 2/8/89, 4/27/89, KOA, pinehill pits NH w/DM, EF, JF, RD, hangin with the dudes DM, DG, EF, RD, JP, JV, D & JR, PS, KB & MS, holy annihilated, NH with Den, New York, Ireland and the road becomes my brides, 10/18/91 with Kerri, "fright nights", the harley, poker runs, riding with PS & KB, times spent with DV, JJ, SA, TK, fenda benda
ACTIVITIES: Softball 1,2; Basketball 1
Thanx Mom, Dad, Den and Hook — I love you

SCOT HUNTER
"Earl"

"Winning isn't everything, but losing stinks"
ACTIVITIES: Football 1,2,3,4; Grid Iron Club 2,3, Capt. 4
MEMORIES: Super Bowl 91, Football w/my brothers, senior dinners, victory parties, shooting pool, ND w/SF, the cave, friends SF, EE, TM, DC, TM, BT, BY, JS, EG, TF, summer 90, Oogs 91, nova check, Feb. 91 at the Nip, SSL Champs, State play-offs at Nickerson

KIMBERLY HURCOMBE
"Kym"

"Why does nature make having a baby so difficult? Because the things you treasure most are the things you've worked hardest for."
FUTURE PLANS: To never grow up and to never stop dreaming
MEMORIES: Concerts with Jen, California, 87, 88, life with Tim, friendships — Bri B, Ernie, Kellie, Jen, SG, MP, LC, MR, prom 89, 91, always miss you Dan, stay gold TK, luv you for being there Mom & Dad, Bri, TB & new baby

CRYSTAL A. JOHNSON
"Crys"

"One step at a time" — CLML
FUTURE PLANS: To become a successfull accountant, get married, and be happy
MEMORIES: Special times w/friends BS, CL, LF, EC, SB, CMB, MO, MM, kill it. . .Teatley? Cape w/CSB, summer 88 w/BS, movies w/CSB, times w/JC, TF, watermelons! Time spent at PH, Susa, driver's ed 90, P-town, noises at Frankie and Johnny, ritz bitz faces, thanks Mrs. O'Kelly, Carolyn and Cindy, I love you Mom, Dad, Aimee, Dee and Joshua, oper. or

JENNIFER M. JORDAN
"J.J."

"What lies behind us and what lies before us are tiny matters compared to what lies within us."
ACTIVITIES: Track 1,2,3, Captain 4; Cross Country 2,3,Captain 4; Basketball 1,2; Executive Comm. 3.4; Junior Archbearer; SADD 3
MEMORIES: Growing up w/Dawn, I didn't have pork-you had pork! Times w/Dennis,hoover me, RJSD, S.P. at 12 w/D.V., LTYHA, thanx Mom, Dad, S & M — I love you

BRANT JULIUS
"Mountain Man"

"I got a line, you grab a pole, gonna meet you down at the old fishin' hole" — VanHalen
FUTURE PLANS: To live a long, prosperous life
MEMORIES: Fishin' and huntin' with friends and relatives, all VH concerts, all falls and summers, RSA, backyard football with friends, all the fun and adventures with MB, JB, JB, PB, PN and BJ, skins games, thanks to my whole family, I'm outta here

JENNIFER KAMBEGIAN
"Jen"

"If it's no problem why mention it?"
ACTIVITIES: SBall 1, Capt. 2; BBall 1; Key Club 1,2,3,4; NHS 3,4; Exec. Comm. 1,2
MEMORIES: Spiffy times w/KH, KC, MC, LH, MC, KB, CL, Boston, sleepovers, late nights out w/Kevin & Chad, Cancun w/Kevin & Chad, summer walks w/MC, Deringers w/LH, lunch in 219 w/BA, many adventures w/Kym, thanks & good luck, all concerts w/Kevin & Kym esp. Anthrax, 252 Walter-I stand corrected, "uh huh", thanks for everything Mom & Dad — I love you

MICHAEL KEEFE
"Mike"

"No mountain is too high to climb if you trust in yourself and believe"
FUTURE PLANS: To be successful in life
MEMORIES: Times with Michelle, hanging out with JC, OH, ML, MS, RC and playing football with Ryan, Cape Cod, Karen C, the channel, AFP, roadback, SK, HV, LH, haunted house, Sept. 27, Southie, Jeff, Dec. 4, 89, New Years eve 1990, hangin with OC, JM, Oog, ML, SC, EC, MK, OB, Manhattan with DH, DP, thanx Mom and Dad, KK, MK, AK, ML, thanx I love you all

MICHAEL S. KEENE
"Beenie"

"Sometimes you feel like a nut, sometimes you don't"
FUTURE PLANS: Get a good job, get married, and have kids
MEMORIES: Prom, Skips house after, hangin with EC, EE, SF, SH, JM, C, AP, DD, SC, DV, TM, DP, times spent with Kerry, the Nip "Oh bad", thanks to my family, love, Mike

CHRISTOPHER KEITH
"Chimney"

ACTIVITIES: Football 1; Baseball 2,3,4
FUTURE PLANS: Make it big in life and everything else I do, like being down with AFP!
MEMORIES: Times with friends MH, DP, MK, DC, MK, MS, AA, JF, SK, chillin at someones house, peace Audi 5000, G, Yo — I'm outta here — love ya

KENDRA ABBY KELM
"Ken"

"I sing no more the carefree songs nor tred the vivid paths of youth, since from the boiling pot of life, has come a bitter dose of truth" — Howard W. Kelm
ACTIVITIES: Football Cheerleader 1,2, Capt. 3,4; Basketball Cheerleader 1,2,Capt. 3; Class Secretary 1,2,3; Student Senate 1,2,3; Key Club 1,2,3,4; Junior Archbearer 3, Junior Miss 3
FUTURE PLANS: To never grow old
MEMORIES: Times w/friends, sweet 16 birthday cake, toilet-papering '91, evil, PIE!, Chip & Dom's blue moons, times w/family, shrub, Cape '91, Beach Boys Concert, thanks Mom & Dad, I love you all

PETER KENN
"Beef"

"Life moves pretty fast, if you don't stop and look around once in awhile, you might miss it!"
ACTIVITIES: Football 1,2,3,4; Baseball 1,2, Capt. 3,4; Class President 1,2,3,4; Key Club 4; Honor Society 34; Student Senate 1,2,3,4; Junior Marshall 3; Junior Prom King
MEMORIES: Homecoming 91, Junior Prom, Superbowl, Baseball tourney 92, warclubing with DS, MH, football games, parties, times w/DS, RC, MH and everyone else, thanks Dad, Mom and family

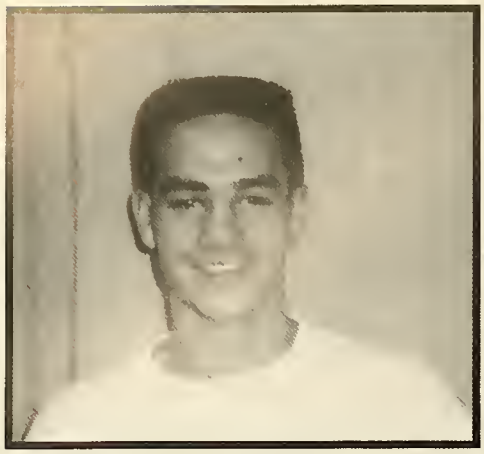

WILLIAM KINGMAN
"Fu"

"I educate by the uneducated"
ACTIVITIES: Football1
FUTURE PLANS: To live and let go
MEMORIES: Saturday nights out with the boys, the fence, the spot, mother nature, the first time with sid, time in shed with JD, friends: Kodiak, TF, WL, MD, MM, MP, MH, JR and everyone else, love ya Mom & Dad

TRACI KITCHELL
"Sea Horse"

"Peace"
ACTIVITIES: Basketball 1, Track 1; Softball 2,3; Executive Comm. 4; Homecoming 4; Queens Court-Junior Prom
FUTURE PLANS: To be happy with my life
MEMORIES: Sue knows what I mean, Island, parties, cabin, hangin with the guys, Southy, Cape Cod excursion, nights with Sid, ILFTT-TEOYB, slumber party with Sue and Heather, not gettin busted with Dawn, I love you Mom, Dad, Mark, Joy, Sue & Scott

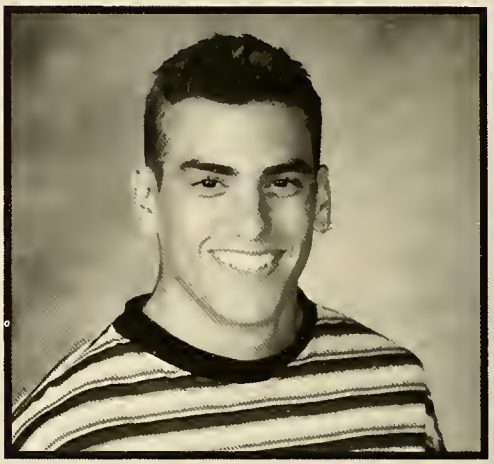

PETER LANDRY

"To all the people who don't know what its about, you'll never understand, and you're never going to experience it right"
FUTURE PLANS: To go live in Hioing and create great works of art, skate, surf and waste my life away. Then go to art school and be professional about it!
MEMORIES: Skating with the old school and the new, the times w/JF, BF, LS, DE, BH surfers wow! Special thanks to Lynne o for all the times in between and to all the girls?

LAURA LE BLANC

"I fear I am not in my right mind" — Lear
ACTIVITIES: Show Choir 1,2,3,4; Drama 1,2,3,4; Key Club 1,2,3,4; Student Senate 2,3,4; AFS 2,3,4; NH 3,4; SADD 2,3,4; Exec. Comm. 1,2,3,4; Young Life 2,3,4; Choir 1,2,3,4; Soccer 1; Track 2,3,4; Junior Miss 4; Girls State 3
MEMORIES: Multiple gangs, broken plates, trees, pail'o', PCC, hanging low, foo praise, Disney, PAWKS, up the *, Bob, me singing all the time, my CLIQUE, the people I love, thanks, Cheerio!

BRIAN LEHANE
"Hanga"

"Just a simple guy living day to day
Led Zepplin
ACTIVITIES: Football 1,2,3,4; Weightlifting 1,2,3,4; Track 1,2,3,4
MEMORIES: Football, superbowl 90, JV 91, physical graffiti, lifting with EC, DD, SM, DM, the hut with DM, media, swimming at SM, backyard football at Commercial Club with PD, BM, SM, DM, JS, EC, summer in Onset, seagull with LL, the horse, thanks Mom and Dad, love Brian

LORI ANN LEKATSAS
"Lor"

"Happiness does not depend upon who you are or what you have; only what you think"
MEMORIES: Times w/Pat, 14B, 5/23/91 at NB, DRTRD, HBS, Mom's car, Cape w/KB, summer of 91 w/MC & HB, skunk guts, revive at MPS house, crash 1 way, skip days, rugs on fire, beachin it out, guess what — BS, St. lights, X-Mas tree, Florida 90, displays, cabin w/MD & PJ (I'll nvr-4-get u), officer the car stalled, sneakin out, c-gull w/BL all other times w/good friends, thanx Mom, Nan, Gump, Lynn & Pat, I luv u

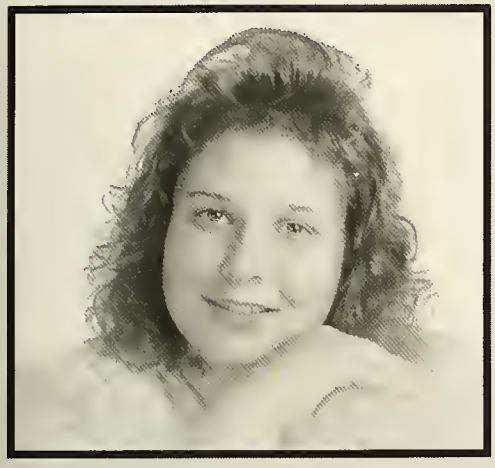

AUDRA J. LEVIN
"Audey"

"Don't judge a book by its cover"
ACTIVITIES: Softball 1,3,4; Basketball 1; Exec. Comm. 2; Float Comm. 2; Model UN 1,2; Girls State 3; Geo. Fair 1
FUTURE PLANS: To be rich and famous
MEMORIES: Katie where are we going, Ralph, Mrs. Disbrow & the infamous flying shoe, Jed, times w/KR, JM, CK, ME, DB, AJ, DJ, summer 90, pits, Mickey D's, keys, Ma Ross, NY w/CD, Ozzy & Poison, my best friend in the whole wide world, thanks Mom & Dad, Love, AJ

LORRAINE LYNCH
"Rainy"

"Give me courage to change the things I can, strength to understand that I can't change all things, and wisdom to tell the difference"
FUTURE PLANS: To become a radiologist and settle down with Jeremy
MEMORIES: Old times with AP, CG, CH, MM, ML, PAIBS, DH, MB, and for summer of 91 with GA, JJ, SP, BB, JW, JC, DP, KC, the cabin, the pit, post office, the hangout, class with Amy, thanx Jeremy for being there

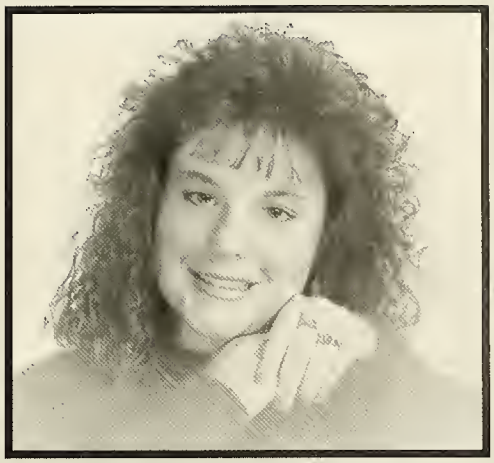

CHER-LYNN M. LEWIS
"Fruitie"

"One of the most beautiful qualities of true friendship is to understand and to be understood" Thanx Lee
ACTIVITIES: Basketball 1; Field Hockey 3
FUTURE PLANS: To take things one day at a time and do my best in everything I do
MEMORIES: Growing up w/Lee, good friends: LF, CJ, CB, MO, GG, TT, SI, Chiquita, talks w/LD, house, coco fight, singing in halls w/LF, Brockton Fair 91, Mimu, I luv ya Mom, Dad, Corey, Oakie, thanx for always believing in me

RICK MAC DONALD

"If you can't beat 'em, BEAT 'em."-Mark
MEMORIES: AS, JW, PL, KC, JA, GP, trusty, Ern, Jeff & the KOB, BVD's, mer & Meliss, the wop, the van, Arson, Mel, ramblin' with the watertow, N. Posse, KOF's, vive ie Chapman, YB, EDII, forky hot dog man, evenings with the Healey woman, aar yaar, cinnamon rolls, Jim nailed to the X, thanks Trent (you rule), Mark & family, Meredith and esp. Mom, Dad, Mike, Steve, and Soo, Yeah BIB B

PETER LITTLE
"Pete"

"For an artist death is not, perhaps, the hardest thing to bear"-Vincent Van Gogh
ACTIVITIES: Art-All State 3; Art Club 4; Art Club President 4
MEMORIES: Skiing with friends such as, JW, KC, JM, AS, JA, B-water kids and everyone else, my kitchen, retreats, and my friends there, BoBo, MG, biking, painting, STR8, thanks to my family, Love, Pete

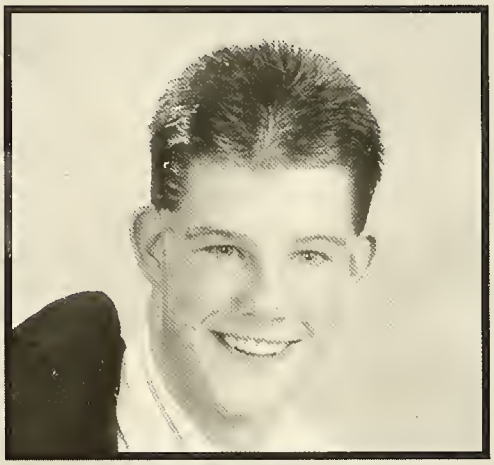

STEVEN MAC NEIL
"Steve"

"A little hard work goes a long way"
ACTIVITIES: Football 3,4; Baseball 1,2,34; Weightlifting 2,3,4; Basketball 1; Cross Country 2
FUTURE PLANS: To always look ahead to the future and never look back at the past
MEMORIES: The campouts with BM, JS, DM, PD, ski trip 1990 with BM, JS, DM, DD, RC, DS, PD, the football dinners with the team, cruzin in the Omega, late night at Pauls

JAMES MALLOY
"Hillbilly"

"When a man lies, he murders some part of the world"-Merlin
MEMORIES: Parties at the cabin with MD, JP, DD, JS, SF, DD, MW, times spent with friends and party at TP's house with RA, LQ, CH, DH, TL, GB, BS, WW, JP, MM, BM, SM, TM, RN, I'll remember you forever, thank you for your help VO, SS, good luck AW

ROBERT MC CARTHY
"Bobby Mac"

"Your only validation is in living your own life vicarious existence is just a waste of time"
ACTIVITIES: Sports and stuff like that
FUTURE PLANS: To keep all my teeth, some of my hair, and what's left of my sanity
MEMORIES: Gus, Yoda, campouts, little legs, whoops I steved , Paul's 2-91, sauce, listening to the DAWG w/Den and putting the moves on sleeping beauty, hammer in the Monte, Thanx Sis for watching over me

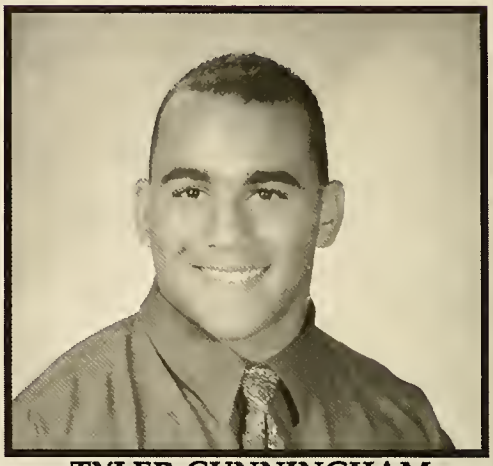

TYLER CUNNINGHAM MC DONNELL
"Ty"

"There are two paths which guide our lives. Love and hate. My life of hate is because the color of my skin. My life of love is under my skin"
ACTIVITIES: Football 1,2,3, Capt. 4; Weight-lifting 1,2,3,4; Grid Iron 2,3,4; Track 1,2
FUTURE PLANS: Study Physical Therapy, play college football
MEMORIES: Superbowl Football pains & sweat, chilling w/SF, RG, SH, JM, DC, EE, DB, JT, JT, PF, skiRack +/, Caribbean Plum Island times w/Kristie, Superbowl '91,thanks Mom & Dad, Courtney & Damien, Love, Ty-ler

JASON MC KENNA
"The Dude"

"My Miss American Pie"
ACTIVITIES: Football 1,2
MEMORIES: Bashing out with EE, EC, SC, SH, SFTM, DC, AP, DD, New Hampshire with EE & DS, talks with Erin, road trips with Eric, times spent with Devon, thanks Candy, Mom, Dad, Eric, Scott, Scot, Suzie

JAN MC KNIGHT
"Croc"

"Special times and special friends together - the moments pass so quickly, but the memories last forever"
ACTIVITIES: Key Club 4; AFS 3,4
MEMORIES: Great times with friends, thanx guys, esp. Katie, Dee, Audra, Arthur, Karli, Dawn, camping, Rod's bad comp/dy, Canada, Ross family, Mrs. L, Mc at Shaws, XS, MO, P-Town, Pana-party, pitts sparks, Halloween, all who made it possible E.B. in my heart always, N.Z — my home always, Luv ya

JILL MC STOWE

"We are dust. . ."
ACTIVITIES: Key Club 1,2,3,4; SADD 1,2,3 President 4; AFS 1,2,Treasurer 3,4; Exec. Comm. 1,2,3,4; Track 1,2,3,4; Prom Comm 3,4; Homecoming Comm. 1,2,3,4
MEMORIES: Times w/friends, NB, TT, KB, BA, LA, MM, marigolds, mailboxes, Memorial Day weekend, July 25 - 28; Rocky Pt., beach trips w/EF, LA, BB, TT, HH, Charlie Horse, gum, Tedeschi's w/PG, Junior Prom, Peter, 5/25/91, 8/17/91, 9/15/91, cattle X-ing, Bickford's, rock on

HEATHER MESERVE
"Squamous"

"Remember where you come from because that is where you will always return."
ACTIVITIES: Exec. Comm. 2,3,4; Float Comm. 1,2,3; Homecoming Comm. 1,2,3,4; Prom Comm. 3,4; Junior Archberer 3; Junior Miss 4
FUTURE PLANS: To live a long happy life with the man I love
MEMORIES: All times spent w/Jayson, haunted house w/Sue, times w/Traci, I love you guys, thanx Mom, Dad & Jason,I luv you, thanx Jay, I love you with all my heart

JONATHAN MURRAY

"Enjoy while you can — endure when you must"
ACTIVITIES: Baseball 1,2,3,4
MEMORIES: B-R Junior Prom 1990, Madame's detentions, times talking and time spent with HF, aka DB, Hey Son-KMA, backyard neighborhood games of baseball and football, Patriots games with Barry, Bob, and Joe, French class, the barn, the bet with HF, thanks for putting up with me and the support Mom and Dad-LY

DENNIS MOORE

"And if you feel that you can't go on..in the light you will find the road."
ACTIVITIES: Football 1,3,4; Grid Iron Club 3,4; Track 2,3,4
FUTURE PLANS: To have a family and a job that I would do for free
MEMORIES: Football anytime, campouts, physical graffiti, times with Lynda, swimming at Steve's, backyard football, hoops at Bruiser's, and good times with my friends, thanks Mom & Dad, Love Den

DAVID NAKS
"Skippy"

"The good life is just a dream away"
ACTIVITIES: Marching band 1,2,4; Concert Band 1,2,3; Secretary 4
FUTURE PLANS: Own my own home, go for all the gusto I can grab, see you at the reunion
MEMORIES: Fun with the guys in band and with the old friends, hand victories, Mr. Illsley's days in history, cartoons, oh my book covers

MARYELLEN MOREY

"...in the wind"
ACTIVITIES: Key Club 1,2,3,4; AFS 2,3,4; SADD 1,2,3,4
MEMORIES: Mailboxes, marigolds, site #1, site #2, site #3, times with KT, DD, TT, JM, BB, LA, RL, RS, DM, KB, crossing the river w/RM, DM, KB, Ba? Rocky Point 7/23/91, site # 3 w/JM, BB, LA, EF, TT, HH, DB, Christmas 1989, 10/1/91, site #500, Rock on Chief, thanks Mom

PETER NEE

"Up, down, all around, baby" — Tommy Lee
MEMORIES: Times w/friends, California, Magic Mt, The Gold Rush, Nikki Sixx's house, pool w/MB and DB, crue in Maine w/Brant, Bev and Caroline, summer of 86, Tommy's BBQ, Olga, Judas Priest 1/12/91, chasing tour buses, Friendly's, City of Lost Angels, beer, toe tappin, finger snappin, Irish Rover, N. Sixx, R. Rhoads, T. Bolin, E. VanHalen, Favorite songs: Starry Eyes, Child In Time

ROBERT O'CONNOR
"Okie"

"Many dreams come true and some have silver linings, I live for my dreams and a pocket full of gold"-Led Zepplin
FUTURE PLANS: To marry Karen and live happily w/our pets in Maine
MEMORIES: The truck racing anything that would, 11/2/90, Wow, Braintree Days Inn, all the times w/D,S,D,V,M,O,Harvest half, prom or 4 wheeling, and all the times just being with Karen, thanks Mom, Dad, Linda & especially you Karen

SCOTT O'CONNOR
"Oke"

"I don't see in black and white, I see things in wrong and right"
ACTIVITIES: Soccer 1,2,3,Capt. 4; Track 1,4; B-Ball 1,2; Key Club 1,2,3,4, Exec. Comm. 1,2,3; Foat Comm. 1,2
FUTURE PLANS: Get married, own my own business, own a mustang GT, Mosh it up
MEMORIES: Hangin w/Prebble, RG, SF, DP, MK, DC, SB, MK, Oketree, EJ, MD, Carver game 90, Junior Prom w/Dez, MU N.Y. 91, CR, times w/Dez, I love you, thanx Mom, Dad, Sean & Ryan

MICHAEL O'KELLY

MEMORIES: Friends from Class of 92, time spent w/CL, LF, JM, PA, NM, AL, KR, time w/Jan gave me new feeling toward friendship, sadness & being TPO, I'll always remember you, times spent fantacizing over MP, AE and CL and most important times spent fighting w/CL

TOBY PAIVA
"24"

"Do not look upon the past with regret, look to the future with enthusiasm"
FUTURE PLANS: I am going to accept each of life challenges, never go down without a fight and show them I AM THE MASTER!!
MEMORIES: Weekends with friends, NF, CR, HE, ES, MG, JP, times at work with MF, RY, CM, TG, Honey, DN, MM, KR, MV; special thanks to Tony, Karen, Lisa, and Carrie, thanks Ma and Dad, "word" to the B-Man "24" lives on

KIMBERLY PEDERSEN
"Kimba"

"The work goes on, the cause endures, the hope still lives and the dream shall never die"-Ted Kennedy
ACTIVITIES: Student Senate 3, President 4; Key Club 1,2,3,VP-4; Exec. Comm. 1,2,Treasurer 3,4; NHS 3,4; Student Gov't Day 3; Junior Miss 3,4; SADD 1,2; AFS 1
MEMORIES: Times with KC, LL, NB, KD, KA, good luck guys, Junior Prom, France, the re-animator, I luv u Mom, Dad, Gram, Grap, Jo!

GEORGE PEDRO

"The story of life is quicker than the wink of an eye"
ACTIVITIES: Marching Band 1,2,3,4; Jazz Band 1,2,3,4; Concert Band 1,2,3,4; Vice President of Band 3,4
FUTURE PLANS: To be all I can in the music field
MEMORIES: Jammin with Mike, Jay and Rob, my night on stage at the Merrier Performance Center, all the band competitions

ARTHUR PELTON
"Artie P"

MEMORIES: EE, SF, SH, DD, EC, JM, DC, MK, SC, LL, KH, TM, TR, ML, BS, MM, ML, CH, hotel shopping with Oog the garage, the Nip w/the guys, shaving cream fights, something flys across the room, what is that thing?, Junior Prom, skip's house, weeks without supervision, summer of 91, times spent with the late Theresa Souza, thanks Mom and Dad, Love you, Artie

SCOTT PETERS

"We fear most that which we know least"
ACTIVITIES: Football 1; Basketball 1,2,3,4

MARISA LYNN PHANEUF
"Maris"

"Times will change in many ways, but not in ways of friendship"
ACTIVITIES: Homecoming Comm. 3,4; Exec. Comm. 3; Youth Ministry 1
MEMORIES: Reviving w/HB, LL & KB, Pee w/KD, bet w/RN, I'm gonna win, BK w/TD, I have a sunburn KD, HB's porch, cops at AF's 5/18/91, Chinese fire drills w/LP & HB, beachin w/LL & AF, guess what? BS, LP's window, officer the car stalled, sneakin out, all other good times w/friends, thanx Mom, Dad & Marc

LORA PIESCO
"Lor"

"It's not what you are, it's how you dress"
MEMORIES: Senior Prom 89, closet boy, trips to Texas, Sandyneck beach w/CP, RL, holding up traffic, Stevie B concer, Junior Prom-I wish it was you Rick, MV w/Franz's, food fight w/MU, KC & RF, hubach, beach fires, skip days, April vacation w/JP, RF, AT, JL & JM, Peters Pond w/CP & NH, NJ w/Nikki, camping w/Rick, NH w?Rick & other special times w/Rick-I love you! Boston-5/19/91, thanx Mum, Dad & Alex, "Good night-don't let Ted-fe bite"

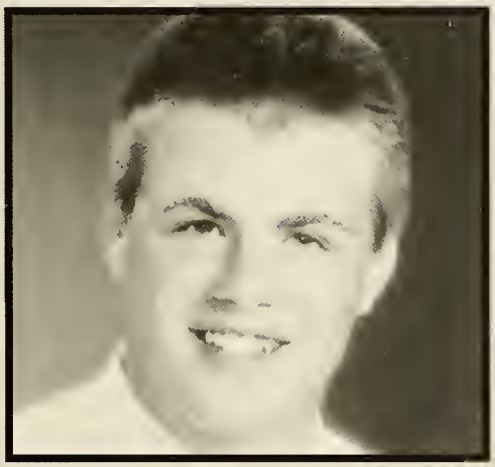

BRIAN POOR
"Poorsi"

"In the days of my youth, I was told what it means to be a man, now that I've reached those days, I try to do those things the best I can."
ACTIVITIES: Football 1, Basketball 1; Baseball 1,2,3,4
MEMORIES: The time spent with Michele, I love you, all of the fun I had with my friends, thanks Mom & Dad, I love you

TRICIA PREBLE
"Dimples"

"For long you live and high you fly, and smiles you'll give and tears you'll cry, and all you touch and all you see, is all your life will ever be"-Pink Floyd
ACTIVITIES: SADD 1,2,3,4; Future Nurses 4
MEMORIES: Good times w/friends RA, LQ, RG, SD, BW, TH, PH, JF, MS, SB, TC, KR, ME, HH, BK & BC, Junior Prom 91, the lights, green, where's the beach?, summers in Maine, Crue & Priest concerts, Feb. vacation 91, thanks Mom & Dad! Good luck Mike, Josh & friends — I luv u all

of the Year

JOE RICCI
"Trickey Ricci"

"Everything starts with just one step and if you never take it, you'll never make it"
ACTIVITIES: Baseball 1,2; Football 1; Shop 1,2,3,4
FUTURE PLANS: Go on to college and be successful at what I choose to do
MEMORIES: Times with friends and family, thanks Mom, Dad and Matt for being there, love you all, Joe

DANNY RILEY
"Coyote"

"So far so good, let's see what happens next"
ACTIVITIES: Soccer 1,2,3,Capt. 4; Basketball 1,2,3,4; Track 1,2,3,4; Band 1,2,3; Jazz Band 1,2; Model United Nations 1,2
MEMORIES: Times at Papa Gino's with friends BM, JC, DH, and DS, weekends w/KD, JD, BM, DH, and BE, memories w/family, MC and KA, Cape Cod with DM and AS, thanks Mom, Dad, Dennis and Gram

TERESA LYNN ROBY

"Why is it you don't realize the moment love begins but you know when it ends?"
ACTIVITIES: Exec. Comm. 1,2,3,4; Homecoming Comm. 1,2,3,4; Prom. Comm. 3,4; Key Club 3,4; Student Senate 3,4; Junior Miss 3,4; Track 3,4; Torch 4; Homecoming Queen 4
MEMORIES: Special times w/Richie & family, proms, Vt. skiing w/SC, EC, Saquish!, Jet ski w/JW, EC, riding w/AF, bedroom talks, Amy Jamie V'yard, BA, KB, HM, CC, DS, AF, EC, SC, JS, RC, "I luv u swthrt in a good tone" 9/87, thanx Mom, Dad, Rich, Mr & Mrs C, SC-I luv u

CHRISTOPHER ROSS
"Sloth"

"Oh, let me go and have a bit of peril."
ACTIVITIES: Football 1; Football manager 2,3,4; Drama Club 1,2,3,4; Track 2,3,4; AV Club 3,4
FUTURE PLANS: To look towards the future without fear, and to look back at the past with fondness
MEMORIES: Winning the superbowl, getting to the finals in the Drama competition, my friends and my contribution to the school

KATHERINE ROSS
"Katie"

"Follow the yellow brick road — the quest for knowledge, the heart to love and be loved and the courage to fulfill your dreams"
ACTIVITIES: Softball JV 1; Varsity 2,3,4; National Honors Society 3,4
MEMORIES: Summer of 90, the caves, times w/my friends AL, JM, CD, ME, TP, KB, AJ, DJ, JL, SS, JD, long talks w/Jeanette, luv ya, Ralph, I"pits", bad company, Junior Prom, Jan love ya, thanks Mom, Dad & Dan love ya

ALEXANDER J. SANTILLI
"Alex"

"I will not eat green eggs and ham"
MEMORIES: My third junior year, ski trip with Eric Johnson & Jim Brady, any day with EJ, EH, GP, MB, PA, LP, JP, thanks Mom & Dad and Pete, Love Alex

Dances!

PAUL SENESI
"Sensalo"

"When you graduate you wake from a twelve year dream"
ACTIVITIES: Football 1,2,3,4; Weightlifting 1,2,3,4; Girls Basketball Mgr 2,3,4; Track 4
FUTURE PLANS: Nothing special
MEMORIES: Playing ball with my brothers and fighting for one common goal, EB pride like friends lasts forever

MICHAEL SHETLER

"Life is fatal, no one has yet survived"
ACTIVITIES: Soccer 2,3,4; Track 1; Drama 1,2,; Senior Class Play 4; Show Choir 2,3,4; Viking Saga 4; Key Club 4

JOHN SILVA
"Chief"

"Pain is temporary, winning is forever"
ACTIVITIES: Football 1; Cross Country 2,3,4; Baseball 1,2; Track 3,4; Key Club 3,4; SADD 4
FUTURE PLANS: Do the right thing
MEMORIES: Times w/Stacey, friends DM, PD, SM, EC, DD, BM, TR, the Monte, ski trips, NH, Gus, Feb, trike, the field, Steve's house, campouts, thanks Mom and Dad, Joel, Stacey, and of course Spot, Love John

EILEEN M. SKILLINGS
"Skittles"

"A chain is only as strong as its weakest link"
ACTIVITIES: Marching & Concert Band 1,2,3,4; Concert Choir 21,3,4; Percussion Ensemble 2
MEMORIES: Florida trip Spring 90, Junior Prom and the limo ride, band competitions and games, time with SW, HE, TP, CF, CS, DN, CR, JP, HR, SP and WWL

AARON SMITH

"Won't look past tomorrow, time will pass us by, today we live for just a while, we don't know what it means to die"
MEMORIES: Jumping the bridge with Dom, rope swing, Thad, Jamie, Pete IT2, Jon, Justin, Kenny, Rick, Jamie & the eggdrop, skating, Boston, Love, minor threat, fugazi, bold, Jane's dinasaur junior, spliff, to all the swiss girls, EC, JB, the big T and her

DANA R. SULLIVAN
"Sul"

"Yesterdays got nothing for me, pictures that I'll always see, time just fades the pages in my book of memories" GNR
ACTIVITIES: Baseball 1,2,3,4; Football 1,2,4; Key Club 4
MEMORIES: All the good and bad times w/Courtney, love ya, Island Grove, thanks RC, TR, times w/Rich & Pete and their families, warclubing w/PK, MH, candy bars, cartoons w/Court, younger years w/SF, candle in the wind, thanks Mom and Dad

REBECCA E. SWAN
"Becky"

"I live for those who love me"-Banks
ACTIVITIES: Drama 2,3,4; AFS 1,2,3,4; Art Club 4; Future Nurses 2; AV 2,3
FUTURE PLANS: Become an actress, artist and marry a wonderful man and have kids
MEMORIES: Summer 88 w/CJ, camping w/SD, AM Parks w/LL, Susa w/SD, ME, CJ, SB, MG, good times w/CT, SD, ME, LW, LF, LL, SB, BS, PO, CF, MG, oper orange, Spanish I, Riverside Park, the bus, my woods, and going out w/Daniel, thank you everyone who helped me

CHRISTOPHER D. TILDEN
"Chris"

ACTIVITIES: X-Country 2,3, Capt. 4; Track 1,2,3,4; Drama 2,Treasurer 3; AFS 1,2,3,4,;Sec. 2,3; SADD 2,3,4; Key CLub 3,4; Show Choir 2,3,4; Chorus 3; VP 3; Senior Class Play
FUTURE PLANS: To live well until I die
MEMORIES: Drama Fest. Florida, the hand, fum, U-Mass, the team, not the superbowl, Grandpa, chops, dillan-head, JN, BM, Ren, CA, caseybear, ducks will never fly, me

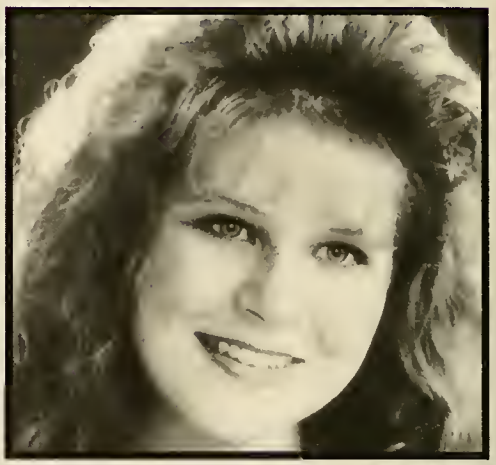

TARA TURNER

ACTIVITIES: Key Club 1,2,3,4; SADD 1,2,3,4; Exec. Comm. 3,4; Prom Comm. 3,4; AFS 1,2,3,Secretary 4; National Honor Society 3,4
MEMORIES: Times with friends MM, JM, LA, NB, BA, marigolds, Memorial Day weekend 91, playground, France 88; Rocky Point, 3/2/91, Bickfords, Christmas 89, Florida, times with Heath, thanks Mom

KATINA VALLAS
"Val"

"I am content with what I have, little be it, or much
ACTIVITIES: Exec. Comm. 1,2,3,4; Key Club 1,2,3,4; AFS 2,3,4 Treasurer 3; Student Senate 4; SADD 3,4; Art Club 4-Secretary, Yearbook 4; Float Comm. 2,3; Prom Comm, 3,4; Junior Miss 3; Homecoming Court; Junior Archbearer 3
MEMORIES: Greece '87, summer 91, the lame point, Junior Prom, Panorama party, Stelios, thank you Mom, Dad, sisters and Bucko 123

DAN VENTOLA

RICHARD VENTOLA, Jr.
"Rick"

"The only promise is a day to live, to give"
ACTIVITIES: AFS 2,3,4; Jazz Band 1,2,3,4

Things that make you go hmm. . .

DAWN VILLAREALE
"Dawnee"

"Without the heart there can be no understanding between the mind and hand."
ACTIVITIES: Exec. Comm. 1,2,3,4; SADD 3; Prom Comm. 3,4; Float Co. . . 1,2,3, Homecoming 1,2,3,4; Homecoming Court 4; Junoir Miss 4; Track 21,3,4; Softball 1; Basketball 1,2,; Cheerleader 1
MEMORIES: Hanging out w/the guys, I'm so confused!, sunshine, not getting busted w/Traci, Jen-do I smell pork? Good times w/JJ, smileispark, koosh, V-ball, times w/all friends, PIE, love ya Ma, Dad 2, K3, lllp

DANIEL WOOD

JAMIE WADDELL

"So what now, do we shake hands and go our separate ways, or do I open my mind and follow you into the haze?"
MEMORIES: Tropical fantasy, skating, Boston, Arizona, the Brooklyn Banks, the hut and Bridgewater, coke classic, the Captain, spliff, minor threat, Fugazi, Greatful Dead, all the people who have influenced me: RM, Aaron, S, Pete Little, Larry Swirl, Justin, John Andrade, CJ, Beth, Josh and Mom and Dad, don't take anything too seriously, FSU, KC2

BRIAN YOUNG
"Yumma"

"The games are played with your life on the line some lose, you win if you keep on tryin'"
ACTIVITIES: Football 1,2,3,Capt. 4; Weightlifting 1,2,3,4
MEMORIES: Runnin' gold, Superbowl, victories, dugouts, fishing the banks, Muellers w/JS, EG, SH, BT, buck left, cornfield, funneling, carping on the bridge, my man Pablo, senior dinners, shock the world!!, left side

MICHAEL WHITE
"Whitey"

"Now I'm moving forward and I'm never looking back, straight ahead focussed on the big attack, on a roll and I'm never slowing down"- Queensryche
ACTIVITIES: Marching Band 1,2,3,4; Band 1,2,3,4; Jazz Band 1,2,3,4
MEMORIES: Fin's house, fishing with Donnie, EA, the chase, PA, ranking on Dick, cruisin in the creamer, hangin with KE, JD, DM, DD, DO

HEATHER HOLMES

MEMORIES: I don't have many memories from this school, but the friends that I have. It was fun while it lasted. Thank Goodness we're finally out of here. Good Luck to the Seniors with their future lives. Farewell.

Never Say Goodbye

Eric Ginsberg
1974 — 1991

Always and Forever

I can't believe you have gone away
But wonderful memories will always stay
All the fun times we had together
Your smiling face I'll remember forever
Looking through pictures I see your gentle face
Still no one can fill that vacant place
Those who didn't know you missed out on something great
Because you're the type of person no one could hate
Some may forget you now that you're gone
But I shall remember you no matter how long

Kristin VanWormer

Bobby Smith
1974 — 1985

To Bobby

The memories of you and me together
Will last inside of me forever
Thinking of you is like a dream
Nothing is ever what it seems
I'm so sad that you are gone
My memory of you will live on and on

Jessica Stone

Baby Pictures

Jennifer Jordan

Kara D'Arrigo

Kim Hurcombe & Joseph Zachary Hurcombe

Rich Cannizzo, Dennis Moore, Bob McCarthy

Steven Farnham

Lora Piesco

nn Silva, Scott Florio, Scott O'Connor, Mike White, John Driscoll, Steve rnham, George Pedro, John Murray

Erin Gilfoy, Laura LeBlanc, Nicole Boucher, Kirsten Anderson, Marie Chapman, Bridget Ahern, Kara D'Arrigo

Danny Riley

Kendra Kelm

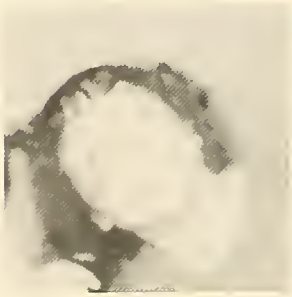

Marie Chapman

Kerry Buckley

Step Inside . . .

Front Row: Betsy Piver, Kerri McLaughlin. Back Row: Angelina Piatelli, Mr. Paone, Beverly Triconi, Erin Resendes, Amy Narcotta, Nicole Weise, Stephanie Gayle and Aimee Martin.

Mrs. Russell
Computer Specialist

The Torch Yearbook has become an annual keepsake here at East Bridgewater High School. Through all of its pages the yearbook captures the essence and spirit of high school. The yearbook is also the product of a hard working dedicated staff. The staff would like to thank Mrs. Kelm, our typist, and Mr. Paone and Mrs. Russell to whom we are truly indebted. Their supervision and guidance have helped to make this yearbook a complete success.

Mr. Paone
Advisor

Whitman Plymouth Middleboro

447-3889

60 BEDFORD ST. WHITMAN, MA. 02382

CONGRATULATIONS
to the
CLASS OF "1992"

Good Luck Class of "92"

Liquors

Full Lottery Service
Low, Low Prices
With fast courteous Service

Harmony Package 1
Harmony, Package 2

East Bridgewater
Junction of
Rt. 58 Rt. 106 Halifax
293-9411

Good Luck Class of 1992
Good Luck to the Class of 1995
Good Luck to the Class of 1992
Good Luck to the Class of 1994
Best Wishes & Good Luck 1994
Best Wishes & Good Luck
Lots a Luck . . . Class of 1994
New York Here I come! JJS
Relax . . . eye's on the road
To our next graduate!!!
Best of Luck!
Remember . . . outhouse not bathhouse!
Good Bye E.B. High
Jon, Dee & Lauren
AFS Weekend — 1991
Best Wishes and Good Luck — 1992
You remind me of the Babe!
May the Schwartz be with you!
To Chris, And there was much rejoicing.

Chris, Frums Forever!
Good Luck H.R. from H.E.
Thanx E.B.H.S.
Charge it at Shaws!!
Thanks K.R., T.M. for Good Times — A.L.
Mum and Dad in N.Z.
We miss you Bobby
Amy, you're my pride and joy
Amy, you are my special granddaughter
Amy, Good Luck and success always
Amy, Good Luck and have fun
Good Luck Hot Stuff Horton
Amy, Sip a Hone Dragon
Amy, you are a super niece
Amy, Good Luck in coming years
Buena Suerte a la cirujano, Amy
Brian & Ginny Mandeville — Good Luck 1992

Congratulations to the Graduates

South Weymouth Savings Bank

South Weymouth • East Weymouth • Assinippi • East Bridgewater

(617) 337-7800 • (800) 660-7800

Member FDIC/DIFM

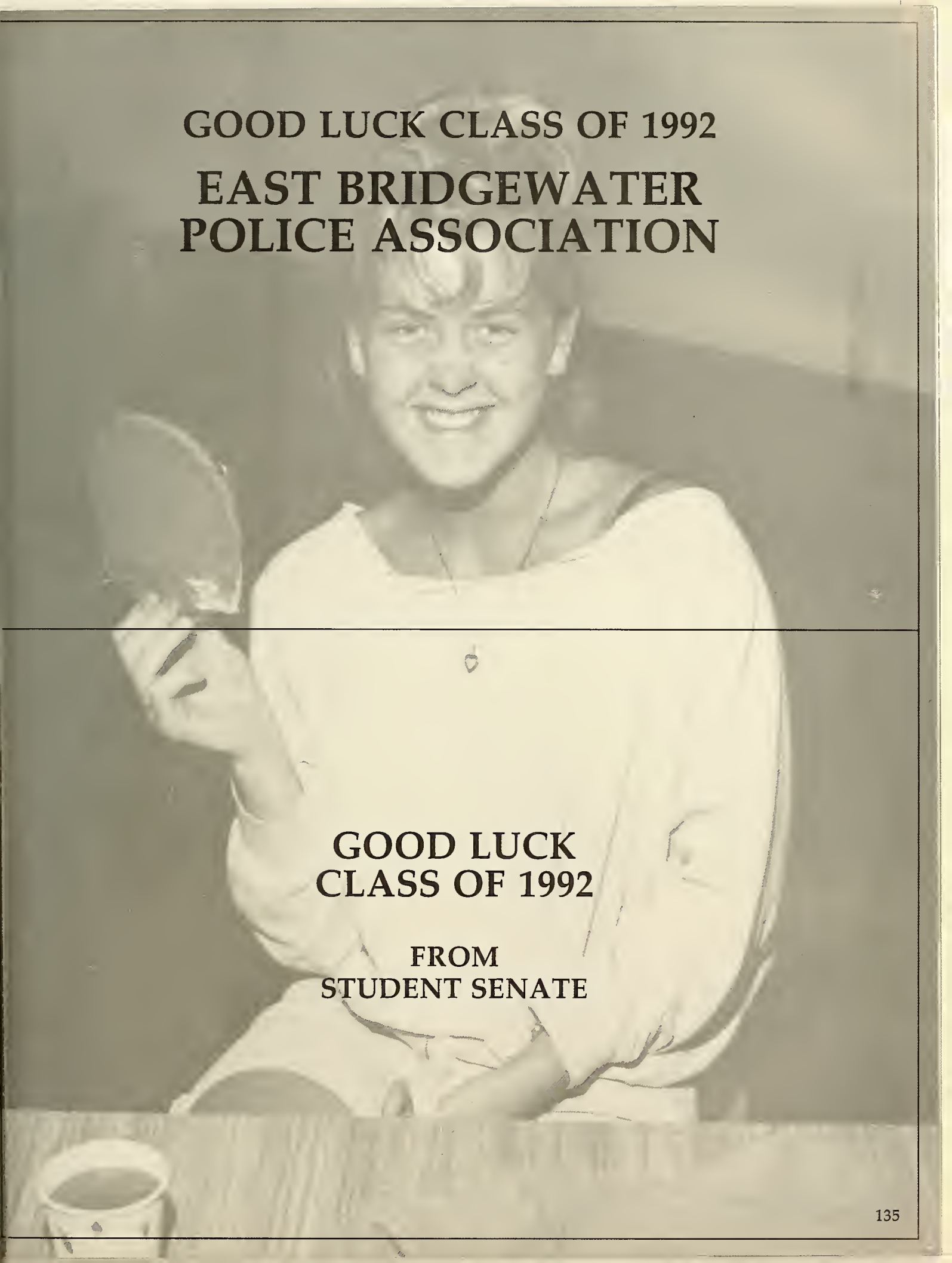
GOOD LUCK CLASS OF 1992
EAST BRIDGEWATER
POLICE ASSOCIATION
GOOD LUCK
CLASS OF 1992
FROM
STUDENT SENATE

Dewhurst Lumber Co.

215 Bedford St.
East Bridgewater

Telephone:
378-2711
378-2131

Good Luck to the Class of 1992

Best Wishes to the Class of 1992

RYDER STUDENT TRANSPORATION SERVICES

"SINCERE BEST WISHES"

CIRELLI FOODS, INC.

INSTITUTIONAL FOOD SERVICE
DISTRIBUTORS
CASH & CARRY DEPT. — OPEN TO PUBLIC

Groceries
Frozen Foods
Paper Products
Cleaning Supplies

SERVING
RESTAURANTS, SCHOOLS, INSTITUTIONS
HOTELS & INDUSTRY

BROCKTON AREA: (617) 584-6700
TOLL FREE (MASS.) 1-800-242-0939
970 WEST CHESTNUT STREET
BROCKTON, MASSACHUSETTS 02401

Village News and Coffee Shop

31 Central St. E. Bridgewater
378-3320

Best Wishes to the
Class of "92"

Whirlpool

APPLIANCES
SALES AND SERVICE

CLYDE MESERVE APPLIANCES, INC.

BRUCE C. MESERVE, President
JO ANN C. (Meserve) ADAMS, Clerk and Treasurer

E. BRIDGEWATER, MA Telephone 378-3131

Best of Luck to the Class of 1992

Licensed Appraisals

Collison Work

Balti's AUTOBODY

26 North Central Street
East Bridgewater, MA 02333

TELEPHONE
(508) 378-2171

LICENSE # 008249

Alignments & suspension

work

AUTHORIZED

SALES AND
SERVICE

PLYMOUTH COUNTY COMMUNICATIONS

42 TEMPLE STREET
WHITMAN, MA 02382

2 WAY RADIO REPAIRS

PAUL SWARTZ
584-8226

T. E. CORCORAN CO., INC.

Plumbing and Heating Supplies
Wholesale Distributors

127 No. Montello St.
Brockton, MA 02401
587-5700 • 587-5701

205 Bedford St.
Lakeville, MA 02346
947-5700

余 邨

Season's Palace II

Chinese Restaurant

FOR ORDERS TO GO
PLEASE CALL
Tel. 378-3155
Tel. 378-3156

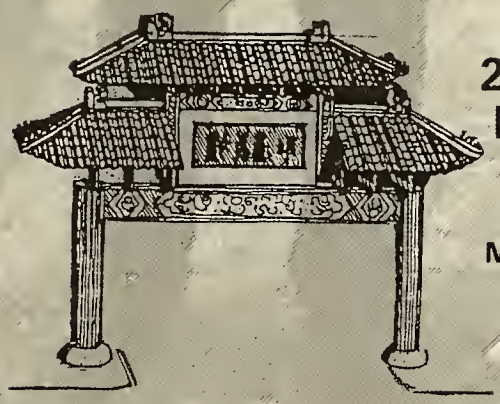

Carriage Crossing
225 Bedford St., Rte. 18
E. Bridgewater, Mass.

OPEN HOURS
Mon. to Sat. 11:30 A.M. to 12 Midnite
Sun. 12 Noon to 12 Midnite

DELIVERY SCHEDULE

Delivery Charge $1.75
Lunch Time 11:30 A.M. to 1:30 P.M.
Dinner Time from 4:30 P.M. to 11:30 P.M.

East Bridgewater Co-Operative Bank

Best of Luck Seniors

6 Central St.
E. Bridgewater

Telephone
378-2672

Used Cars
Bought and Sold
Body and Framework
Painting

BOB GRAHAM

Auto Sales and Services, Inc.
• Complete
Automotive Repairs
and Service
• Road Service

Telephone
378-2214

20 North Bedford St.
E. Bridgewater

GOOD LUCK SENIORS

Loretta Young
proprietor

Jim Pircio
proprietor

East Bridgewater Liquors

Telephone 378-2435

44 Bedford Street

East Bridgewater, MA

Congratulations
Class of 92
Best Wishes

Country Convenience

210 POND STREET
EAST BRIDGEWATER, MA 02333

Best Wishes
Class of
"92"

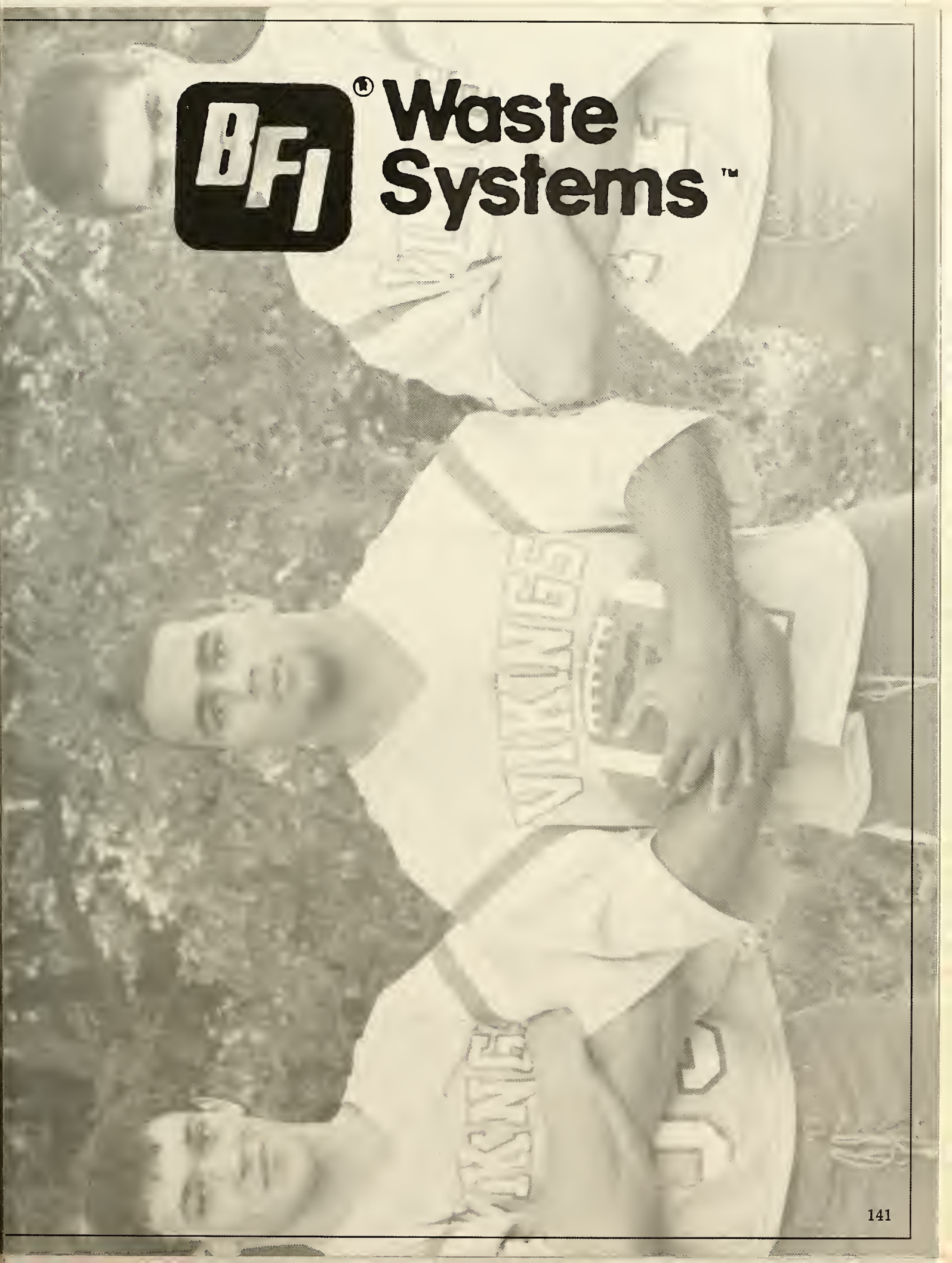
BFI
Waste
Systems

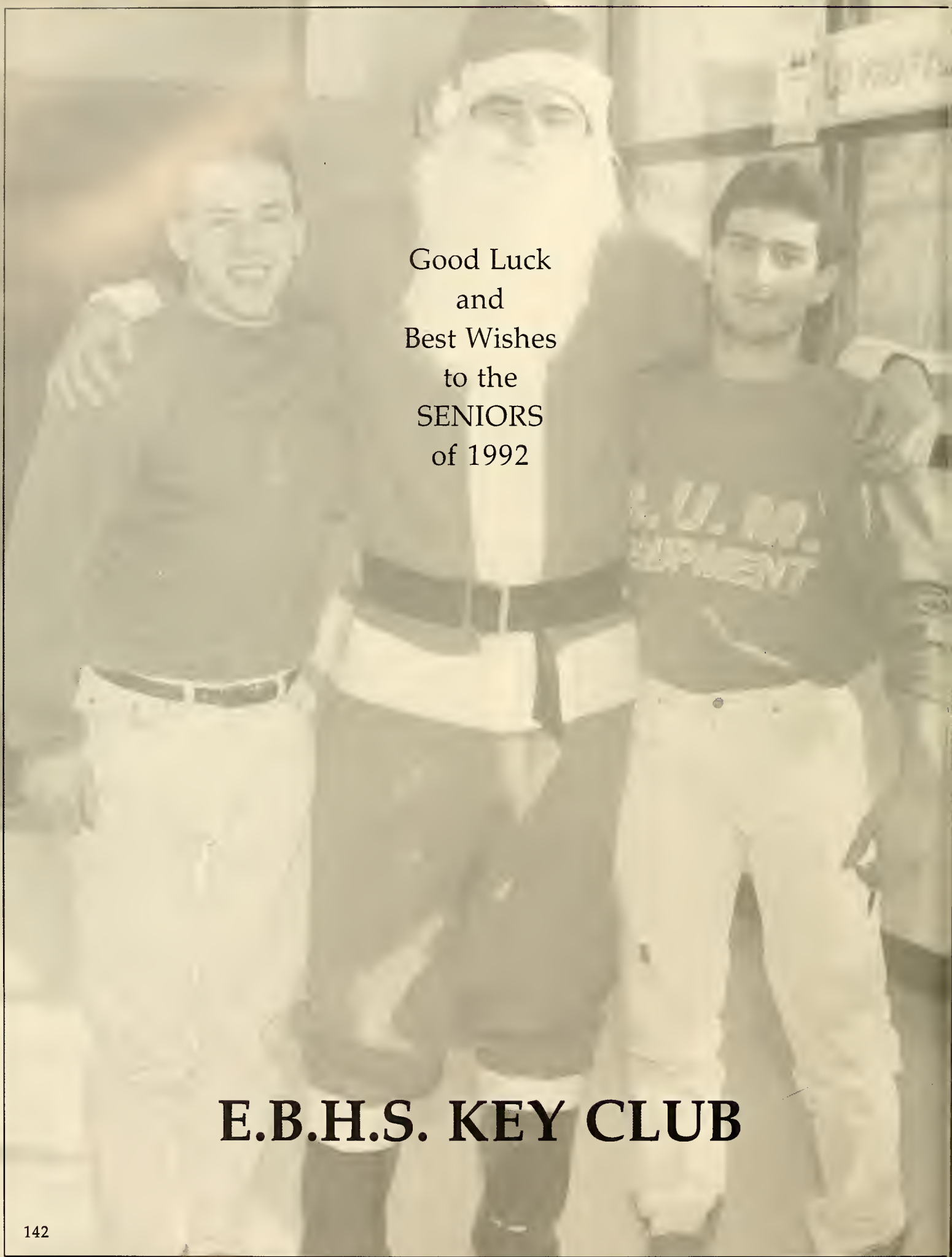
Good Luck
and
Best Wishes
to the
SENIORS
of 1992
E.B.H.S. KEY CLUB

Congratulations
to the Class
of "92"

VIKING RECREATION CENTER
607 Bedford Street (Route 18)
East Bridgewater, MA. 02333
(508) 378-9830

Fred Thompson
Owner/Manager

16 Candlepin Lanes
10 Pool Tables
Video Recreation

Specializing in AFFORDABLE Family Recreation!

Congratulations to the Class
of 1992!
May you find success in all
you do!

shaw's

HEATING — BURNER SERVICE

FORNI
BROS. OIL INC.

24 HOUR SERVICE — RADIO EQUIPPED

TEL. (508) 378-2652

563 SPRING STREET — EAST BRIDGEWATER,
MA 02333

BEST WISHES TO
THE CLASS OF 1992

FRIENDS DON'T LET FRIENDS
DRIVE DRUNK

East
Bridgewater Savings Bank

29 Bedford Street, East Bridgewater
115 Center Street, Pembroke

Best Wishes to the Class of 1992!

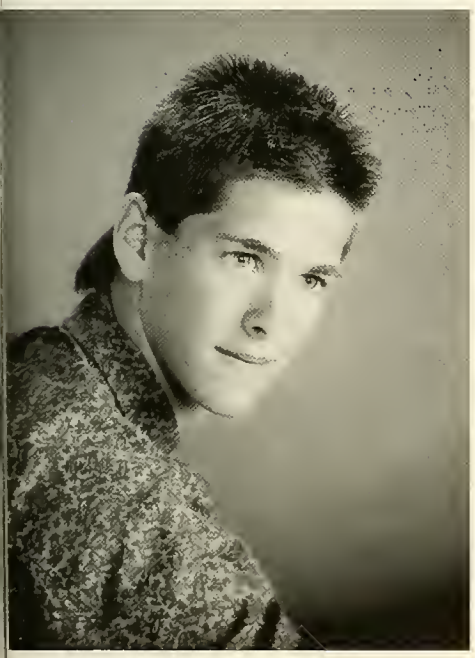

CONGRATULATIONS
AND BEST WISHES
FROM

THE NICHOLAS STUDIO

YOUR SENIOR
PORTRAIT
SPECIALISTS

'ORTRAITS • WEDDINGS • COMMERCIAL

THE NICHOLAS STUDIO

PHOTOGRAPHERS

JNCTION OF RTES. 18 & 14
00 AUBURN STREET
/HITMAN, MA 02382

EDWARD N. MULCAHY
(617) 447-1240

Paul Scheffler
Sales Manager

Churchill Linen Service

7 Evans Street • Brockton, MA 02402
(508) 586-1953 • N.E. Wats 1-800-370-0219
Fax (508) 588-6493

C.N. SMITH FARM

East Bridgewater, MA

Off Rt. 106 Turn on to So.

Street at the Old Colony

378-2270

baggia press, inc.

41 Central Street
East Bridgewater MA 02333
Telephone (617) 378-7194

Raffler

RUSSELL'S BARBER SHOP

MEN'S HAIRSTYLING

Tues. & Wed. — By appointment Only

Thurs. - Fri. - Sat. — Walk-In

12 WEST UNION STREET
EAST BRIDGEWATER, MASS.

Tel. 378-2616

Compliments of the

Commercial Club

Congratulations to the Graduates

Douglas E. Wales

FUNERAL DIRECTOR

35 Spring Street
East Bridgewater, MA 02333
378-4826

Congratulations
Class of 92

Lil Peach

52 Bedford St.
E. Bridgewater

"You can't get there from here."

"You'll be sorry." "Never happen."
"Why bother?" "Be cool."
"Play it safe." "It'll never work."
"Leave well enough alone."

Conventional wisdom. Sometimes, it seems, all that is heard is a discouraging word.
But as a high school graduate, you have some unconventional opportunities coming up.
Why not shoot for the moon?
The people of The Foxboro Company hope you make it.

BEST OF LUCK
CLASS OF 92

Dr. George D. Leavitt, III
OPTOMETRIST

8 Laurel Street Whitman, MA 02382

Telephone 447-2691

Clothes Clinic

EXPERT TAILORING

Dry Cleaning For Today's Fashions

WHITMAN	447-3253	BROCKTON	559-8860
E. BRIDGEWATER	378-9070	WATERTOWN	926-1570

- FREE Rental for Groom with 5 or more in party.
- All styles and sizes 4-60 in stock.
- We fit you to the exact Tuxedo you'll be wearing.
- All cleaning, pressing and tailoring done on premises.
- Rentals for proms and other special occasions.

Tuxedos by Merian

137 MAIN ST., BROCKTON
584-3333

CONVENIENT PARKING AT OUR DOOR

Mon.-Fri. 10:00-8:30/Sat. 10:00-5:30

PERSONALIZED SERVICE BY
EXPERIENCED
FORMAL WEAR CONSULTANTS

Best Wishes to the Class of 1992

Tel. 378-9970

Cinder Hill Beauty Shoppe

402 WEST UNION STREET
EAST BRIDGEWATER, MA

TEL. 378-2641

Towne Cleaners

WEDDING GOWNS, SUEDES AND LEATHERS OUR SPECIALTY

5 WEST UNION ST.
EAST BRIDGEWATER, MA

Congratulations to Kirsten and the Class of 1992!

REALTOR® MLS

ANDERSON
INSURANCE & REAL ESTATE

Independent Insurance Agent®

BOX 306-RT. 18
PHONE (508) 378-9787 • EAST BRIDGEWATER, MA 02333 • FAX (508) 378-8310

CRB

Ronald Abate
Curt Anderson
Janine Augustine
Catherine Backstrom
Deborah Beaucaire
Judith Belk
Eileen Bent
Spencer Bernstein
Robin Billing
Janet Blackwell
Kevin Blute
Stanley Bonham
Deborah Bourne
Karen Brindle
Margaret Broadbent
Cynthia Brunelli
Virginia Burbine
Betsy Bushnell
Raymond Cabana
Jane Cartier
Susan Ciampa
John Condon
David Condron
Debra Cournoyer
Helen Cox
Patrick Cronin
Margarita Crowell
Susan Crowley
Bonnie Cruz
Fred Cushing
Robert Deasy
Christine Delorenzo
Virginia Doherty
Katherine Douglas
Micheal Dunphy
Jeanne Ebert
John Fantucchio
Pamela Farley
Harold Ferrell-Locke
Marion Ferris
David Harper
Renee Hartford
Claire Howard
Arthur Illsley
Robert Johnson
Carol Kavanaugh
Thomas Kenney
Claire Kirkcaldy

Albert Kjellerstedt
Diane Kofton
Celeste Malinowski
Christina Mason
William Mauger
George McCabe
Patricia McCusker

Carolyn Post
Lorraine Pratt
Nancy Querzoli
Katherine Raulinaitis
Mary Anne Rebhan
Denise Robertson
Gary Rockliffe

Allen Smith
William Smith
Lois Southworth
Deborah Sperre
Ronald St. George
Michelle Stephen
Anne Sternfeld
Joanne Fitch
Ann Flannery
Luanne Florio
Susan Gagnon
Virginia Gillespie
Barbara Gillespie
Celeste Giommi
Richard Gothage
Marilyn Guarino
Janet Guenet
Judith Kraemer
Clyde Krickorian
Regina Ladouceur
Ellen Lane
Jane Lasdow
Daniel Lasdow
Dianne Lounsbury
Patricia Lovett
Thomas Lynch
Edmundo Macedo
Vincent Mitchell
Carol Molander
William Moore
Patricia Morawski
Cathy Murphy
Elizabeth Murphy
Paul Naper
Kristine Nash
Barbara Nelson
Virginia O'Kelly
Albert Stonkus
Joan Sullivan
Kathleen Teahan
Maureen Tucker
Patricia Urban
Judith Weyand
Hope Wilson
Barbara Wolfreys
Candace Wood
John Young
Hazel Zaneletto
Linda Zentz

BEST OF LUCK TO THE CLASS OF 1992

Richard McCusker
Joanne McDonald
John McLaughlin
Richard Meier
Nancy Miller
Maureen O'Neil
Nicholas Paone
William Parsons
Sherley Phillips
Howard Post

Theresa Ronan
Martha Rosewell
Gordon Ross
Leanna Russell
Rui Santos
Louis Sault
John Shea
Joyce Shepard
Carolyn Silvia
Cynthia Simmons
Susan Skeiber

TAYLOR
PUBLISHING COMPANY